NOTICE.

The Circulation of the MINER is greater by 500 than that of any paper published in McKean County, outside of Bradford.

The McKean County Miner

RODGERS & SON, Proprietors.

McKean County Miner.

VOLUME XXIX. SMETHPORT PA., FRIDAY, MAY 13, 1892. NUMBER 19.

NOTICE TO SUBSCRIBERS.

The address your paper wears is dated to the week it is paid.

If you want your paper changed, give the old address as well as the new one.

If you want your paper stopped, write again, otherwise you will probably find a paper to suit you whether you take it or not, either or said.

If you do not get the paper regularly, let us know. We want every subscriber to get the paper regularly, and if you send the trouble is with the office when but, be assured.

☞ Remember that the $1.50 we send the MINER and Philadelphia Weekly PRESS one year.

Professional Cards.

Attorneys

Meshoe & Mitchood.
ATTORNEYS AT LAW Smethport Pa

J. W. Mortimer.
ATTORNEY AT LAW and Notary Public Office in Mortimer Block Smethport Pa.

Geo. A. Bovee.
ATTORNEY AT LAW Smethport Pa. Office in Mortimer Block

Richard Reeves
ATTORNEY AT LAW Smethport Pa.

Fitzhugh & Boyce.
LAW AND LAND OFFICE Smethport Pa. Will practice in the McKean Bradford and Elk county courts. Office in Mortimer Block

Notice of Publication.
ATTORNEY AT LAW Smethport Pa. Office in Mortimer Block

Physicians

Dr. J. Mitchell
PHYSICIAN AND SURGEON Office and Residence Main street Smethport Pa.

Dr. J. Freeman.
EYE EAR AND THROAT Specialty. Office hours from 10 to 12 m. and 1 to 4 p. m. Smethport Pa.

Dr. Harry Campbell,
PHYSICIAN AND SURGEON. Prompt attention given to all calls day or night. Office at residence of W. T. Callar, Elk street, Smethport Pa.

Dr. Clark
PHYSICIAN AND SURGEON Office and residence Main street Smethport Pa.

Dentists

Dr. H. Blood
DENTIST Office over Callar's Drug Store Smethport Pa.

Hotels

WRIGHT HOUSE,
Main Street Smethport Pa. H. P. Wright, Proprietor

This Hotel is recently built and is furnished with all the conveniences of a first class hotel. A well stocked and well kept bar connected with the house. First class in every respect. Rates reasonable

Grand Central Hotel,
Main Street Smethport Pa. S. P. Taylor Proprietor.

This Hotel has recently been renovated and refurnished. The public and the traveling public will find the best the market affords. First class in every respect. Rates reasonable

CHAUTAUQUA HOUSE
Main street Smethport Pa. Daniel Bacon Proprietor

This House has recently been refitted and refurnished throughout. Every attention will be given to guests. Rates reasonable

COLEMAN HOUSE,
ELDRED, PA.
Opposite the N. Y. L. E. & W. Railroad Depot.
On the European Plan.
Newly refitted and refurnished throughout. First class restaurant in connection with the House. Rates reasonable

THE FLEMING HOTEL,
TWO DOORS NORTH OF MAIN
KANE - - PA.
This Hotel has been recently refitted and is newly furnished throughout in the latest style. First class accommodations for the traveling public.
JOHN FLEMING Proprietor

THOMPSON HOUSE.
MT JEWETT PA
C. D. CAMPBELL, Proprietor
This house has recently been remodeled and refurnished throughout. First class restaurant in connection with the house.

THE - WILLARD - HOTEL,
Nos. 14 16 and 18 Main Street.
Five hours from new depot. BRADFORD PA
Open Day and Night.
FIRST CLASS ROOMS.
REASONABLE RATES.
J. T. ELDERKIN Prop'r

BARBER SHOP
ALFRED STURDVIENT
Would respectfully announce to the patrons and the public generally that he has moved his shaving shop into his recently finished and commodious room Marvin Frost's building next door to W. L. Gallup's store, Main street, where he is prepared to do
SHAVING AND HAIRDRESSING
in the latest style of the art. Nice hot and cold baths always ready.
☞ BATH ROOMS ATTACHED.

INSURANCE
Life, Fire and Accident
written by
W. F. SPECHT,
SMETHPORT, PA.
In good, reliable companies.

MASONS' SUPPLIES
Fresh Lime, Plaster, Cement,
Plastering Hair Hay Oil Cloth Carpet Lining and Tarred Paper kept constantly on hand and for sale by
A. REILLY,
SMETHPORT, PA.

W. T. CALLAR,
DRUGGIST AND PHARMACIST.
—DEALER IN—
Drugs and Medicines,
Pure Wines and Liquors for Medicinal Purposes,
Stationery, Toilet Articles, Etc
Prescriptions Carefully Compounded
BECK DRUG STORE
MAIN STREET, SMETHPORT PA

WAGONS!
Don't make a purchase until you have examined my stock and prices. They are superior in material and workmanship, and prices very low
I make a specialty of
HORSESHOEING,
and am prepared to do repairing of all kinds. Wagon and Blacksmith shop on Water street.
WM MASSEE.

P. D. HOPKINS
successor to C. L. Douglass,
Corner Hill and Mechanic Streets,
SMETHPORT PA.
—Dealer in—
DRY GOODS & GROCERIES,
PROVISIONS, BOOTS, SHOES, &c.
Which I am prepared to sell very cheap for cash.

SEE HERE!

Greater bargains than ever. In all classes of goods desired by the average buyer. My Store is Headquarters for special bargains in Shoes for Fall.

NEXT FEW WEEKS!

I am trying to reduce stock in this particular line to make room for new and fresh goods which are now arriving and being marked lower than the same goods were ever offered in this market.

Come and See for Yourself.

It is cash that is cutting prices. By selling for cash I have no bad debts to make up on my customers, each and every one can buy at the same price.

No Two Price House Here,

I have just received a very attractive and cheap line of wash goods in the latest designs they are a genuine bargain.

My line of groceries is complete in every respect, and first class. Try the Emporium if you who have not done so. It's the best in town for the money.

Don't Forget the Drive

In Shoes. I am offering for a few days. To reduce stock and to get the price of course.

Thanking the public for past patronage and asking a continuance of the same I remain

Respectfully,

D. C. YOUNG,

Smethport Jan 1892. Cor Main and Union Sts.

FURNITURE!

AT ALL TIME AT LOW PRICES AT

SPECHT & SASSE'S.

ALSO

WALL PAPER, WINDOW SHADES,

CURTAIN POLES FIXTURES ETC

Undertaking in all its branches a specialty.

Corner of Main and Union Streets. SMETHPORT, PA

DO YOU EVER EAT?

IF SO GO TO

G. W. WILLIAMS & SON,

SMETHPORT, PA

Where you will always find a full stock of

Fresh, Salt and Smoked Meats,

FRUITS, VEGETABLES,

GROCERIES & PROVISIONS,

Feed, Corn, Oats, Middlings, &c., A Specialty.

At the Furniture and Carpet Store:

New Furniture,
New Carpets,
New Wall Paper,
New Window Shades,
And a full line of
Baby Carriages.

Goods and prices to suit everybody. Give us a call.

Goods and Prices to Suit Everybody.

Furniture and Carpet Co.
SMETHPORT, PA.

A. REILLY, Manager.

JOHN SMITH, JUNIOR.

By E. J. CLAYDEN

I.

"I hope, Edith, if I send you to school in Paris for a couple of years you won't come back with your head stuffed as full of nonsense as your sister's is. Let no more be said about it, if we have the party at all, I intend the Smiths to be invited. Tell Frances her fine friends may stop away if she thinks the company will be too mixed for their notions. Now, my dears, don't hinder me any longer I ought to have been off an hour ago."

So saying Dr Lisle left the room a moment later the front door banged and the brougham drove away.

"Then I suppose I had better write the card, mammal" asked Edith a young girl who was seated at a writing table covered with cards and envelopes which she was filling up and addressing.

"Yes, my dear," replied the little delicate looking middle aged lady who sat near her. "I am sorry Francie should be vexed, but papa is quite right the Smiths have been so exceedingly kind and polite, we really ought to show them what civility we can. I am sure the dinner they gave us the other night was splendid. Of course they won't expect us to return their hospitality in anything like the same lavish manner they know we are not millionaires."

"Francie says she wishes Mr Smith had not taken it into his head to fall down and break his leg at his shop instead of in his own home, where his own doctor could have attended him."

"I am sorry Frances is so foolish. It was very lucky that papa happened to be on the nearest medical man who could be found, for it led to his becoming the regular doctor to their establishment an appointment not as all to be despised. They both took a great fancy to him—papa is always a favorite wherever he goes."

"I believe Mrs. Smith thinks that but for papa her husband would never have walked again!" said Edith, laughing.

"All the more fortunate for us they are most desirable patients."

"Of whom are you talking?" asked a tall, striking looking girl, who had entered the room quietly and overheard the last few words.

"Of the Smiths," replied her sister "they are to come to-night. So now the question is, do you prefer to have out your grand friends, Mr and Miss Fitzhardy?"

The other flushed slightly, and drew herself up with great dignity. "I hardly see how we can do that unfortunately I mentioned the party to Alicia just now, though what she will think of being asked to meet Smith and Frowson I am afraid to contemplate."

"Break the awful news gently—beforehand," said Edith, but her sister ignored the interruption and continued speaking to her mother.

"Alicia dropped me at our door on her way home."

"Have you had a pleasant drive?" asked Mrs. Lisle. "I suppose the park was very full."

"And you had the delightful society of your elderly beau also, no doubt" put in Edith pertly, her bright face beaming with mischief.

Frances grew redder and still more dignified. "Edith, how vulgar! It seems to me that during the two years that I have been abroad our circle of friends has widened in a way which may be indicated by the tone of your manners. Papa will not see that people may be very desirable as patients and yet altogether the opposite as intimates. If he is really going to send you to Madame he had better make haste and do so before you are hopelessly contaminated."

Edith pursed up her pretty lips and tossed her curly head defiantly before she replied.

"When I come back," she said "I am not going to put up with any of your dull old middle aged lovers, I can tell you, no matter how rich, or how literary or how aristocratic! Oh, Francie, you ought to have the most charming lover in the world—rich of course—if you can get him, but young and handsome and clever at least. Oughtn't she mamma—our pretty Frances?"

The mother smiled fondly and proudly upon her two bonny girls, and patted the younger one's chestnut curls.

"What a little goose it is! You are both much too young to be thinking about lovers you especially, Edith, with the prospect of another two years of school life before you. Francie must please herself, you know. Mr Fitzhardy is an exceedingly clever and interesting man. I don't at all wonder Frances likes him. And then remember his elder is her dearest friend."

"Yes," said Frances "and see how good he is to her. It is not every man who would make so much of a half sister twenty years younger than himself. What a splendid position she has as mistress of his house. Ample means carriages and horses, plenty of servants and a large circle of friends among the most refined and cultivated people in London."

"Oh, I don't deny he is a charming brother," said Edith. "I was looking at him as a possible lover, a capacity in which I for my part could not tolerate him for one moment. Why, he's getting bald!"

Mrs. Lisle laughed, but Frances rose, much irritated.

"What has that got to do with it, and who says he is any one's lover?"

"I do," replied Edith imperturbably "I'll bet you anything you like he is in love with you."

Frances gave her sister a look of unfathomable disgust, but Mrs. Lisle only smothered a smile and gave utterance to a feeble remonstrance. "Oh, Edith—my dear!"

"Wait and see—wait and see!" laughed that young lady "I wish you joy of your taste, Frances. For my part I don't care quite so much about brains if they are covered with plenty of nice curly hair—dark, I think, and curly—and the head carried straight and steady, well up in the air. Why do so many literary men stoop; is it because they are always poking their noses into ink bottles?"

But Frances had left the room without condescending to utter another word.

"And now, Edith," said Mrs. Lisle, "having driven your sister away by your nonsense, you had better make haste and finish those invitations. You have not been quite kind to Frances, my dear."

"Oh, mamma! I can't bear to see her throwing herself away on that old pair. Do you think she really cares for him? She can't, surely!"

"He is a good man, Edith, greatly respected, and just now, you know, Frances thinks so much of intellect and education and all that kind of thing. You must stop these jokes; they are not in good taste. Your father and I ought to be very thankful to see the chance of such a safe and comfortable future offered to one of our girls. There are so many of you, Edith!"

"Ah, yes—eight girls. But Francie ought to be able to choose anywhere, mamma, with her face and figure!"

"She has nothing else, my dear, and young men want so much nowadays."

Later on when Dr Lisle had returned from his round dined and established himself in an easy chair with his cigar he said to his wife, who sat by him

"I can't think what is the matter with Frances. She seems to me to have come back from France quite another girl. I do so foolish. She takes every one's measure, and then if they don't come quite up to her standard there is no getting her to be civil. This one is 'not quite a lady' and the other 'no gentleman, another, most uncultivated,' the next 'utterly commonplace,' or 'sadly lacking in refinement, or 'wanting in fine feeling.' I hate such sentimental rubbish! You've got to take people as you find them—and make the best of them a doctor has, anyway—and it's hard then if you can't find something good in most of them. Is it all owing to the Fitzhardy influence? I can't think so the man appears to me to be a decent fellow I say. Milly he called on me this morning did you know?"

"No, oh William—was it about Francie?"

"Yes he asked me for her. Of course I told him she would not have anything he said he didn't care, and he offered to make a very handsome settlement. He is a gentleman Milly but I wish—why he is double, he says or more?"

It would be a great comfort to see Francie provided for William think of all the others —"

"I don't forget them my dear you may be sure. I ought to be thankful, no doubt. I don't like that sister—she's a regular stuck up little fool! Oh by the way look what I got just now from Smith. Isn't he a brick? I sent in his bill the other day he has asked for it at ten call times and just see he has doubled the amount and sent me such a kind note never can show his gratitude and so on. That an patient worth having. Give me a man who knows how to spend his money and I'll forgive him for making it so ridiculously fast."

II.

Left the girl face to face with two young men.

The night of the party arrived. Dr Lisle's house was lit up from roof to basement carriages and cabs steadily deposited their occupants at the door and the large double drawing rooms were filling fast. Among the earliest arrivals were Mr and Miss Fitzhardy Frances contrived to whisper to her dear friend that they had been obliged to ask Mr and Mrs Smith 'of Smith and Frowson, you know.

"Oh dear how annoying" said that young lady I get all my frocks there! Pray don't distress yourself Frances you need not mention our name to them I think it is rather fun. What are they like? Are they here now?"

No said Frances delighted to see that her young visitor took the matter so affably.

Do you know I am quite curious to see them Frances. Miss Fitzhardy went on with a little laugh. I don't think I ever met people of that sort out anywhere before. A remark which although it is in the most innocent manner sent a sudden flood of crimson over Frances fair face and neck and she was glad enough to turn to Mr Fitzhardy and hear what he had to say about a new collection of pictures he had been inspecting that afternoon.

Meanwhile the crowd grew thicker and thicker and the hum of voices louder and louder. Some one was playing a florid piece on the grand piano in the larger room but Frances, at the other end of the small drawing room could hear little of the performance above the babble of conversation. Suddenly she caught her mother's eye evidently searching for her. She made her way to her as quickly as she could.

Frances whispered Mrs Lisle, you must come and be introduced to Mrs Smith remember she knows no one here I want you to come and talk to her.

A minute later the girl found herself seated by a stout elderly lady in a rich velvet dress adorned with lovely lace, which was fastened at the throat by a magnificent diamond ornament. Above this elegant finery beamed a large round rosy good humored face.

"I'm glad to make your acquaintance, my dear" she said "I've heard about you from your pa—and mighty proud he is of you, I'm sure—something like I am of my Johnny—that's my son, you know—the only one living out of ten I've had, so you can't wonder I think a lot of him."

Frances had no reply ready, none was needed, for Mrs. Smith, feeling herself upon an inexhaustible subject, continued without pausing longer than to take breath.

"I dare say you think it's funny for me to call my son 'Johnny,' and he such a fine grown up young fellow, and taken his degree and all that, but you see Mr Smith is 'John,' and Johnny he's 'John' too. His father calls him 'Jack,' but that I never could take to, because long ago, when I was a girl and lived in the country—before I came to London to business—I had a pet jackdaw and I used always to call him 'Jack'—so tame he was, too, he would come and perch on my shoulder. After that I never could think of giving a Christian the same name, so Johnny's been 'Johnny' all his life and will be now till the end of the chapter, I expect."

She paused again to take breath and then went off on another tack. "So kind of your ma to ask us here. We think every thing of Dr Lisle, you know, there's just nobody like him. And to think that poor Mr Smith might have been a cripple all his days through such a little thing as a bit of grease dropped on the stairs!"

Here Frances ventured to suggest that the fracture might have been equally well attended to by some other medical man—a remark Mrs. Smith negatived at once, with a very knowing shake of the head. Then she resumed the conversation by reverting to the topic which was never far from her thoughts.

"It so happened that Johnny came home today, him and his great friend, Mr Josselyn. They've been traveling together on the Continent ever since they left college. We couldn't leave them at home alone the very first evening, so we took the liberty of bringing them with us. Why, here they are I declare, and your ma too."

"Frances," said Mrs Lisle, "I want to introduce Mr John Smith, Junior, to you and his friend, Mr Josselyn—my eldest daughter, Miss Lisle."

Mrs. Lisle then sank into the chair by Mrs. Smith which Frances vacated, and left the girl face to face with two young men. One tall fair and distinguished looking the other short and dark with a clean shaven, clever face, and wearing double eyeglasses. The latter began the conversation as his friend stood by, twirling his long fair mustache in some slight embarrassment. After exchanging a few commonplaces, Frances seized an opportunity to move on and speak to other visitors. As soon as she was out of hearing the tall young man caught his friend by the arm. "By Jove, Jack, but she's a lovely girl! We haven't seen a face like that in all our travels. What a shapely head—what rich, auburn hair! Did you ever see more liquid brown eyes? and the lashes are"——

But his rhapsody was cut short by his companion turning on his heel with a muttered Humph! Proud as Lucifer!

Presently Frances came close to her father, who was talking to a tall, stout, broadly built man, with thick, curly gray hair and a very red face.

"Yes doctor," he was saying, "he's a fine young fellow and I'm very glad and proud for Jack to have such a friend. Oh yes he's the wrangler—Erbert John Moreton Josselyn. Capital name, isn't it? Now I think a good high sounding name is a fine thing for a man. Look at me—John Smith' might be anybody or nobody. That's why I have the 'Trowson in the firm. When a man hears 'Smith and Trowson' he knows all about me and that's what I like. But, bless you there isn't any Trowson at all really it was my good wife's maiden name. When we began business together we were 'Smith and Trowson,' you see. Then there's my boy—he's 'John Smith' too, his mother would have it so, bless her—plain 'John Smith' had been good enough for his father and ought to be for him. I wanted to put in the Trowson,' but she wouldn't hear of it. Then I thought I'd call him 'Wolvercourt,' after his godfather, a good parson—a real gentleman and no mistake but there again the mistress, dear soul didn't like to for fear the old gentleman should think it presuming on his kindness. Wish we had now, you know 'John Smith' isn't the name to carry a man into parliament. But there's some day he shall buy a big estate somewhere and call himself after it if he likes. After all it isn't the name that matters so much as the amount of backing up' you can give it."

By the way, Mr Smith," interrupted the doctor "I should like to introduce you to Mr Fitzhardy—Agustus Fitzhardy you know—he is very much interested in the society we were talking about just now in fact, I believe he is one of the honorary secretaries."

Oh indeed" replied Mr Smith "Fitzhardy—Fitzhardy—no, I don't know the name I once knew a Maddhardy, a fellow who served in our shop and he ran away with ——"

Mr Augustus Fitzhardy is the editor of The World Wide."

"Indeed! Ah, you see, I'm not much of a newspaper reader, don't go in for politics and that kind of thing, like a good novel when business is over, but"——

"Oh," put in Dr Lisle meekly, "it isn't a newspaper, it's a magazine—a review—the chief literary organ"——

But Frances would hear no more, she sought out her bosom friend.

"Frances," said that young lady, "who is that delightfully handsome young man I saw you talking to just now? There was a little dark man with him whose face interested me very much.

It must have been Mr John Smith, Junior and his friend Mr Josselyn" said Frances.

"Josselyn—what Josselyn? I wonder if he belongs to the Sussex family. One of them was fourth wrangler last year, Herbert, think he was called—yes, Herbert John Moreton Josselyn."

"I think so. There is mamma, Alicia, you had better ask her to introduce him to you."

Shortly afterward Frances found the tall handsome stranger at her elbow, inquiring if he might take her down to get an ice. She was not unwilling, and when on their way up stairs again he remarked that the rooms were so overcrowded and that the tiny conservatory looked a tempting contrast she suffered herself to be led inside and seated in a shady corner, on a low lounge which just held two.

The account he gave her of his and his friend's travels must have been very interesting for when an hour or so later Mr Fitzhardy hunted her up to make his adieux she was astonished to find how the time had slipped away. He, poor man had some reason to feel that he had been rather badly treated. He had come there that evening hoping to further assure himself that he must receive a satisfactory answer to the question he was now only waiting a favorable opportunity to put, and behold the lady of his love was spending most of her time sitting in a quiet nook with an exceedingly dangerous looking companion—from his point of view.

Frances felt quite sorry the evening was over. When she reached her own room, before divesting herself of her finery, she stood for a moment or two before her looking glass. It was certainly a graceful reflection that met her eyes, a slender form clothed in soft, creamy silk, a rich white neck, against which lay a large cluster of sweet Gloire de Dijon roses, a small head adorned with thick coils of shining hair turned simply off from a low white forehead, delicately marked eyebrows and long, thick lashes shading a pair of clear, brown eyes, a small sensitive mouth and straight, well cut nose. That the picture was so far satisfactory seemed evident from the slight sigh with which she turned away and began drawing off her long gloves. Then she enfastened the roses from her bosom and held them to her face again and again, as if she could not have enough of their fragrance, afterward putting them carefully in water, lingering over the task, as if the sight and scent of them recalled something pleasant to her mind.

The next afternoon Mrs. Lisle and Frances went to pay some calls and on their return found two visitors' cards on the hall table, and with them a basket of exquisite Gloire de Dijon roses. Mrs. Lisle took up the cards and read "Herbert J. Moreton Josselyn" and "John Smith, Junior."

Edith came flying down the stairs two at a time.

"Oh, Francie, the roses are for you. Aren't they lovely? Two gentlemen brought them. I met them on the doorstep—they came in a cab—I was just coming in from the square with the little ones. The one who had the flowers was such a handsome fellow—he said to me, 'Are you one of the Miss Lisles?' so I said 'Yes, I'm Edith,' then he said: 'I have brought some flowers for your sister, we were talking about roses last night, and she said that these were her favorite sort.' I told her I was sure she had never seen any to beat those at The Grange now. I know are to prove the truth of my assertion.' So there—I've delivered my message, and I think you ought to give me one of the roses for remembering it all."

"You are welcome to as many as you like," said Frances coldly. "I'm sure I don't want the Smiths' flowers," and she turned away and walked upstairs with a considerably heightened color in her proud young face.

Mrs. Lisle told her husband of this little incident during their usual short after dinner chat.

"Ah!" said he, between the puffs at his cigar, "I thought those two young people seemed rather struck with each other. Now Milly, let nothing be said to Frances. Till Edith I forbid any chaffing or teasing she'd better not mention his name even. That girl is a mischievous little spoilsport. Leave things to take a natural course. Why—it would be a match after my own heart. I don't mind confessing I never did altogether tak to the other. Did you notice how completely Fitzhardy was left out in the cold last night?"

Meanwhile Edith was by no means above availing herself of her sister's permission. "Secondhand presents are better than none," she said, as she pinned a choice bud or two into the front of her frock. "I wonder if I shall have baskets of roses brought me when I am grown up. I'm afraid not I shall never be a beauty like Frances."

She might have thought differently had she overheard a remark one young man made to the other as they left the square before I them that afternoon.

"I say, Jack—talk of that tall pale girl last night—what do you think of the younger sister?"

"She looks a jolly little thing," he replied. "It's an indescribably lovable happy little face and quite uncommon of its own charm when as Miss Lisle knows her market value only too well"——

"Jack! you are coarse" his friend interrupted hotly.

The only answer was a long drawn, expressive whistle then there was a short pause after which the subject was changed.

III.

During the next few weeks it seemed to Frances that she was constantly coming across the tall handsome young man between whom and herself there had sprung up such a decided liking, almost at first sight. The intimacy grew and strengthened at every meeting. He was invariably accompanied by his great friend Undoubtedly Mr John Smith, Junior, was to be seen in the most irreproachable society. Perhaps it was due to Josselyn a superior social standing, he probably took young Smith every where as his friend, and as he certainly behaved like a gentleman, no awkward questions were asked.

Fastidious, exclusive Frances felt some surprise at this, which reached its culmination when she met them at last at the house of that even more exclusive young lady, Miss Fitzhardy. She could not resist making a remark on the subject to Alicia when the two girls were talking over the party next day while they sipped their afternoon tea.

"Why, my dear child" she replied, "they go everywhere. The two are inseparable, and, you know, young Smith is quite wonderful, considering. Of course he has nothing to do with the business. I suppose he will be enormously rich," she added with a sigh "his father intends him to go into parliament and they say he is really very clever. As for Mr Josselyn, everybody knows who he is and oh, Frances is he not—truly—delightful"

"Well what do you think of them?"

Frances looked up quickly—surely Alicia was blushing. What did it mean? She felt a sudden sharp pang of jealousy. "With this strange new pain at her heart she could no longer bear going over and over the trivial details of last night's entertainment so she got away from her friend as soon as she could find a decent excuse and went home.

On her arrival she went straight up into the drawing room, and found Mrs. Lisle and Edith alone over the remains of the tea.

"I wish you had been at home, Francie," said her mother. "Mr John Smith, Junior, and Mr Josselyn have just been here, and we have given them some tea. Have you had yours or shall I put a little more hot water into the pot and give you a cup?"

Frances could scarcely intimate that she had already taken tea when Edith rushed into the conversation with, "Oh, Frances how nice he is!—Mr Josselyn, I mean. He talked to me all the time. I was quite afraid of him at first, because he is so dreadfully clever, but he was awfully jolly—I think he is quite the nicest young man I ever saw, and what do you think, he says if I do go to Paris he hopes he may see something of me, because he will probably be in Paris all next winter."

Poor Frances could say nothing, her mind was in a tumult, jealousy was rampant now. What did it all mean? What right had he to bring the blush to Alicia's cheek and to come putting loss into the head of a bit of a girl like Edith, when all the while?— Oh, he must be a flirt—a flirt!

Then the thought of poor Mr Fitzhardy flashed across her, perhaps he had some right to accuse her of flirting. Yet the encouragement she gave him had been very lukewarm at its best—she knew now that she had never cared for him, except as an agreeable acquaintance. But for this other—well, when they next met she would show him how lightly she held attentions so profusely scattered around.

She had not long to wait for an opportunity. They met that evening at a grand ball given by one of Dr. Lisle's most aristocratic patients. Frances found it rather dull. She had danced half through her programme with one uninteresting stranger after another, and was beginning to vote the whole affair a bore, when a familiar voice behind her said: "What, Miss Lisle?—well I am glad. How do you do? Is Mrs. Lisle here?"

"Yes, and papa, too," she replied, forgetting all her plans of revenge at the first glance from those honest gray eyes, whose every look she was learning to know so well.

"And have you any dances left? I hope I am not too late. Jack and I have been doing duty at a stupid city dinner,"

"I have one or two, I think," said Frances, feeling for her programme. It could not be found; the card and pencil were there, but the card had been torn off.

"I must have lost it," she said; "how very awkward."

"Do you remember to whom you were engaged?"

"Not a bit; they were all strangers. I know hardly any one here."

"Nor do I. I have a happy time. When any one claims you who you think looks stupid say you are engaged to me. Do, please, it will be a real act of kindness, as I know no one."

Frances hesitated, but he looked so smiling and friendly that she smiled too. This he must have taken for consent, for he placed her hand on his arm and walked off with her to the ballroom, where they were just beginning a waltz, saying as he did so, "And now I only hope and pray they may be all duffers!"

A son of the house, acting as master of the ceremonies, touched him on the shoulder, "Can I introduce you to any partners?"

"Not necessary," he replied; "my programme is full."

What a change had come over the scene! Surely the lights were brighter, the flowers sweeter, the gay costumes more dazzling, the strains of the band more exhilarating! After she danced he led her to her mother and staid by them all the rest of the evening. She danced once or twice with the partners who claimed her promise, because she felt ashamed to refuse one after the other, but he danced with no one else. She asked him at last why he sat out so persistently.

"Because I want to enjoy myself thoroughly tonight," he replied, and Frances felt her color come under the glance that accompanied the words. She forgot her jealously, forgot even her remorse about poor Mr Fitzhardy, and remembered only that she was happy—happy as she had never been in all her short young life before.

Then, when cloaked and hooded she followed her father and mother to their carriage, he was still there to offer her his arm and whisper, "Thank you for a very happy evening." The hand clasp which followed was undoubtedly far closer and longer than formality required.

A day or two afterward, Mrs. Lisle took her two eldest daughters to the Royal academy. She was feeling very tired herself, so made no attempt to go the round of the galleries, but sat for the most part on one of the center seats while the girls looked at the pictures.

They had not gone far before they came suddenly face to face with the two inseparables, Jack Smith and Jack Josselyn as they were commonly called; and then, as so large a party cannot very well keep together in the academy on a crowded afternoon, very soon the friends paired off—Frances with one of the gentlemen Mrs Lisle and Edith with the other.

Then followed a delightful hour for Frances. There is no more completely unfettered tete-a-tete than can be obtained in a crowded ballroom or assembly, the presence of the unheeding crowd only helps to remove all feeling of constraint. And so the two young people drew closer and closer to each other. Matter of fact words conveyed much more than their actual meaning, through the tones in which they were uttered and the looks that accompanied them. Frances began to wonder, half with hope and half with fear, what would be the next thing he might speak of. It came as a surprise to her.

As this is your first visit here, you have not been in the later rooms yet; Come with me, there is something I should like to show you in one of them."

After some doztrous edging through the crowd Frances found herself in front of two large portraits. Good heavens! Mr and Mrs. Smith!"

Well, what do you think of them?" said her companion. They were lifelike indeed, but there was a subtle "something" which was wanting. Frances hesitated, then she gave a laugh and said "I don't know what they may venture to say what I really think!"

"Certainly," he replied, looking slightly surprised, "or I should not have invited criticism. I think they are splendid."

"Yes, they are wonderful—Mr. and Mrs. Smith to the life"—and here she dropped her voice to a confidential whisper—"minus their vulgarity."

He made no reply so she added quickly. I hope you don't mind my calling them vulgar, remember you drew it upon yourself, and of course I don't know how far you consider yourself bound to them"——

Don't you" he interrupted. "You must know that I am bound to them by the closest tie"——

"Of friendship with their son," she put in eagerly, half vexed that he should take her words so seriously, when she had quite expected him to join her in laughing—not ill naturedly—at the worthy couple's eccentricities. "But what of that? Of course, you learned to know and like him at college, before you can have had any idea of what his parents were like. Oh, it must be mere affectation on your part not to own that the old people are odiously vulgar!"

"I know them to be unspeakably good, honest, hard working and unselfish," was the answer.

"Oh, I daresay," she replied, with a little supercilious shrug of the shoulders, "but they haven't an 'If' between them, and I don't believe he has an idea outside 'Smith and Trowson,' or she one beyond her 'Johnny'"——

"She is one of the best of mothers!"

Frances only replied by another expressive movement, one of the affectations her sister so much despised, which she had picked up at that foreign "Ladies Finishing School"

"I am sorry that you judge so entirely by the outer man—and woman. I confess I am surprised too. I understood that there was a very kindly feeling existing between your family and—and the Smiths."

"Oh, yes," said Frances. "I only speak for myself. I don't always share the views of my people. No, I admit I shrink terribly from any want of refinement in my associates. And perhaps," she went on, feeling rather nettled that he seemed to disagree with and indeed disapprove of her remarks, "as we are on the subject I may as well confess that I can't see very much to admire in the son, although he is your dearest friend. Every one seems to find him wonderfully charming and clever and—and all that, but I don't."

"Oh," he returned at once in a decidedly more cheerful manner, "Jack's a good fellow. He has brains, too, and will make his mark, depend upon it."

"Perhaps; but his name is against him. Has it ever occurred to you to wonder what becomes of all the 'John'

(Continued next week.)

—The promptness and certainty of its cures have made Chamberlain's Cough Remedy famous. It is intended especially for coughs, colds, croup and whooping cough, and is the most effectual remedy known for these diseases. 25 and 50 cent bottles for sale by A. H. Armstrong, Druggist.

McKean County Miner

PUBLISHED EVERY FRIDAY.

TERMS OF SUBSCRIPTION

Payable IN ADVANCE, one year $1.50 ; six months, 75 cts; three months, 40 cents.

ADVERTISING RATES.

Advertisements are published at the rate of one dollar per square for one insertion and fifty cents per square for each subsequent insertion.

Legal advertisements 7½ cents per line for each insertion.

Business by the year or for six or three months are now said and then, and will be furnished on application. Miscellaneous and professional cards, not exceeding nine lines in one year, $5.00.

Yearly notices of over five lines, ten cents per line. Simple announcements of births, marriages and deaths will be inserted free.

All communications should be addressed to

L. ROGERS & SON,
Editors and Proprietors

Smethport, Pa., May 13, 1892.

REPUBLICAN TICKET.

STATE.

Judge of the Supreme Court,
JOHN DEAN
Of Tioga County

Congressman at Large,
GEN WILLIAM H H L.
Of Cambria County
MAJOR ALEXANDER K. McCLURE,
Of Potter County

Electors-at-Large,
H. J. Jones, Pittsburg; William Wood, Philadelphia; J. F. Dunlap, Lancaster; W. H. Sayre, Delaware.

COUNTY

Representative in Congress,
(For the 27th Congressional District,)
C. W. STONE
Of Warren County

ANNOUNCEMENTS

FOR STATE SENATOR.

We are authorized to announce Samuel W. Mirffield, of Port Allegany as a candidate for the State Senate, subject to the decision of the Republican County and District Conventions.

REPUBLICAN MINERS.

Please allow me space to state to my friends that I have consented to have my name placed in the hill Senatorial District subject to the decision of the Republican County and District conventions.

J. D. HOWARD
Senator Pa. Special Police.

REPRESENTATIVE.

We are authorized to announce the name of John W. S. Bardick as a candidate for representative and pledge him the support of the Republican County Convention.

To the Republicans of McKean county:

I hereby announce myself as a candidate for Representative in the Legislature in the next election of Republican members of the Legislature, and pledge myself to abide the decision of the Republican County Convention.

H. H. SWIFT.
Shinglehouse, Pa., May 6, 1892.

FOR COUNTY TREASURER.

Editor Miner:—Please announce my name as a candidate for County Treasurer, subject to the decision of the Republican County Convention.

Respectfully,
DAVID MEYER.
Smethport, May 6, 1892.

We are authorized to announce the name of Hon. Mortimer F. Elliott, of Tioga county, as a candidate for County Treasurer, subject to the decision of the Republican County Convention.

Mayne, Pa., May 1, 1892.

I hereby announce myself as a candidate for County Treasurer and pledge myself to abide the decision of the Republican party of McKean county.

JAMES A. MCKEAN.
Smethport, May 1, 1892.

Hon. DAVID STRICKLER has been nominated for Congress by the Prohibitionists of Washington county.

It is said that Hon. Mortimer F. Elliott, of Tioga county will remove from Wellsboro to Oil City to fill the position there of solicitor for the Standard Oil Company at a salary of $25,000 a year.

CHAIRMAN WARNER of the Republican State Committee will marshal the Republican forces during the coming campaign. This insures an overwhelming victory this fall for the National and State tickets.

SENATOR QUAY is reported to have said in Washington Monday that it looks to me now as if the President would be nominated. There is no other man of national fame who has been mentioned who can give the strength which the President can."

KANSAS will be a Republican state this year. There is no chance for the calamity howler this year. The state is reducing its mortgage indebtedness a million a month and an era of prosperity has come to the farmers. Look out for an old time Republican majority in Kansas.

IN this issue of the MINER Hon W. E. Bardick announces his candidacy for Representative. Mr Bardick has made an admirable record in the last two legislatures and is deserving of a re-nomination. The fact that he will be given a nomination for a third term without opposition and overwhelmingly he will be, attests the esteem in which he is held by the Republicans of McKean county. His name upon the ticket during the coming campaign, will greatly strengthen it.

DAVID HOWARTH, Esq. of Kane announces in this issue of the MINER that he is a candidate for County Treasurer. Mr Howarth is one of the men who has made the Republican party invincible in the south western township of the county and is every way worthy of political preferment by that party. He is one of the prominent business men in the young city in which he lives, and if nominated would survey that town and the country surrounding it by an overwhelming majority.

MCKEAN has been counted as one of the silver States which would vote for no presidential candidate who did not favor the unlimited coinage of silver. The Republicans of that State held their State Convention at Helena on Tuesday of this week when they unanimously endorsed the administration of President Harrison. A motion to instruct the delegates to the Republican National Convention to vote for no one but a free coinage candidate for President was voted down almost unanimously. The Republicans of that grand young commonwealth are as sturdy in their common sense as they are in their political principles.

"THE South offers more inducements to me than any other country in the world," said John Hughes, the wealthy carpet manufacturer of Kidderminster, Eng., when he was approached in regard to erecting a mill at Norfolk, Virginia. I fully appreciate the fact that the climate is peculiarly adapted to my goods. I would be nearly four thousand miles nearer the source of my supply of raw material, as well my market. I fully appreciate the inducements that you offer, but must decline to locate in a country where the people whose prosperity my business has created march to the polls as a single man, and vote in favor of the laws which, if passed, ruin my business and throw two thousand people out of employment. Remove the tariff of forty per cent, on carpets and I would be compelled to close my doors. While it would be very beneficial to my Kidderminster mills if there were no tariff laws in America, the back of them would be poisoned to an American mill."

FROM THE STATE CAPITAL.

From our own correspondence.

HARRISBURG, May 9, 1892.—About one week ago Boss Harrity, Attorney General Hensel and Mr. Reed, of Philadelphia, quietly slipped out of this State and made a very hasty visit to Lakewood, the country residence of Grover Cleveland and all democracy is much interested to know the "whyfore and the wherefore" for the conference and, of course, all sorts of rumors have been put into circulation as to the occasion of this visit and its result. The actors in the consultation resolutely refuse to answer any questions as to what occurred or give any reasons for this exchange of political thought. Of one thing there can be no doubt and that is the democratic trio who called on the ex President are not at all pleased with prompt publicity that was given the affair because it was intended to have the little pow pow in a perfectly quiet way and the general public was to know nothing about it.

Rumors are that the shrewd Pennsylvania leader has learned, with much surprise of the quiet canvass Grover is making and of the success he is meeting with and then again Cleveland's New York friends say that Grover has learned very much in the game of politics since he became a civilian and that he is conducting his own campaign in his own way which has been so singularly successful that the owner of the Pennsylvania Democratic delegation to the National Convention desired to make such disposal of his goods and wares as would insure such returns of the greatest good to the salesman.

The political points to Cleveland as the Peter the Great and the cautious manipulator of the Keystone democratic delegation lies not with "to get left" in the final round up, which will no doubt give the nomination to Grover at Chicago, leave a trade and under standing a contract or whatever you may choose to call it was requisite and Lakewood the place of sealing the same and you may make a big chalk mark in the crown of your hat, at this prediction the Pennsylvania delegation won't get it if the Bobs can get in his work. The Keystone contingent will be used wherever a "quid pro quo" arrangement can be secured by the lucky nominee Cleveland Hill, or the least likely one Pattison or any other the delegates are in the market and will be knocked down to the highest bidder.

Governor Pattison's libel case against the *Mercury Call* of Harrisburg for the publication of the illustrated article "Turn on the Light, who is purported to give some inside facts and history of the first administration of Governor Pattison in connection with the passage of several measures which were called and known as the "South Pennsylvania R. R. bills" in the Legislature. The case had been set for trial several times and as often postponed and this of course set the gossips to assigning reasons for the failure to push the case to trial. It was however, finally decided to push the case and force the issue.

Through Philadelphia dispatches it is reported that at the instigation of counsel for the plaintiff the accused editors were prevailed upon to enter a plea of 'guilty' and throw themselves upon the mercy of the Court. It was also reported that a prosecution to trial and examination of witnesses for the defence before the Court would disclose the fact that the libelous publication was not original with the publishers of the article complained of but that it had been voluntarily furnished to them by prominent Democrats one of whom is at present in official harness and very close to Governor Pattison. All kinds of rumors were afloat because of the sudden collapse of the case and reports say that Attorney General Hensel was especially desirous of an end to the whole affair and favored the plea of guilty made by the accused editors and thus prevent and suppress certain evidence that it was said, would be brought out in the trial. The game is now off the Court accepted the plea of guilty and sentence has been postponed for three weeks.

From all sections of the country we are treated to a beautiful medley of denunciative confusion over the question of who will be nominated," on the Bourbon ticket for President at Chicago. So far as instructed delegates go Cleveland has a majority of those instructed but this number is very far from reaching the strength necessary to make the nomination sure. In the meanwhile there are some very queer moves made on the political chess board and combinations are spoken of and hinted at that makes the situation one of very great interest.

A few days ago your correspondent held a short interview with a prominent State democratic politician, who said there was little prospect of carrying New York with neither Cleveland or Hill as the democratic standard bearer, because the nomination of either meant the loss of the Empire State to the democracy this fall for a surely and though Cleveland was the undoubted choice of the democracy for the Presidential nomination, it look very much as if Hill's opposition would endanger the democratic vote of New York which was so essential to the success of the ticket and vice versa if Hill should perchance be the nominee, he was positive that the Empire State would be lost to the party.

This gentleman, who did not want his name used, further said that the democrats could not afford to throw away any chances, and he would favor a new name. When asked what name he would suggest he remarked that he was for Cleveland, but there were plenty of good democrats upon whom the vote of the party could be united, throwing Hill overboard, and he rather favored taking some one out side of the State of New York. He further said W. C. Whitney, Cleveland's ex Secretary of the Navy, was a good man but his former relations with the ex President might be objectionable to the Hill forces and while conceding Flower, the present Governor of New York, to be a strong man with his party, he would undoubtedly be unacceptable to the Cleveland forces, and taking this view of the situation of affairs he thought it perhaps would be best to look for a candidate outside of the State of New York, but who that political Moses was to be he could not or would not say.

The proceedings of the present Congress are educating the voters of the country to the dangers of entrusting the rule of "the land into desperate hands and the result of this fall's election will be a verdict by the electors," The republican party has made the land what it is to day and we will continue the party to power for another term. ALL RIGHT.

A PLAIN MAN'S IDEAS.

A Farmer" in Mississippi writes the following letter on silver to a New York paper. It presents an argument in a style as plain and clear as it is homely and forcible, viz:

"I am a farmer and do not know much about politics, but I do see some serious flaws in the Bland bill. The aim of the friends of silver is to raise the price of that metal by putting Government credit behind it. Now, my country does not produce an ounce of silver nor an ounce of anything valuable in the mineral line. If the price of silver is advanced artificially, will it not take more of our timber, more corn, more pigs, more calves to get it? Are dollars to be made more plentiful? How? I know of just one way to get dollars, and that is for some man who has dollars and who wants something he does not have, more than he wants the dollars, and who will give me the dollars for something which I prize less than I do his dollars. In other words, I trade my labor, my pigs, my cotton, my cows for the dollars of some man who needs labor, pigs, cotton, or cows more than he needs dollars.

"Now, if two employers are after one laborer, as in Montana, wages are high, if two laborers are after one employer, as in some large cities of the East, wages are low. If two pigs are after 61 pigs are low, if 63 are after one pig, pigs are high. If dollars, of whatever kind get so abundant that three or four of them get after one pig, pigs will go very high, and if dollars reach the point where they are made by the million out of silver, and copper and tin and representing nothing but themselves, pigs may be expected to hesitate before they trade themselves off for something that leaves in October, and it will take a great many more dollars to get one pig than it would take if the pig had no question of their value. But these extra dollars will do him who sells the pigs no good because the man who sells spools of thread and calico will want more of them for his goods. This happens, not because the pig and and calico are worth more, but because the dollars are worth less. I respectfully urge that a far more popular measure will be the passage of a law making nine eggs a dozen."

WHAT PROTECTION IS LIKE.

Protection is like a good book once in your hands you want to hold on to it.

Protection is to workingmen what flowers are to bees. It enables them to store away the fruits of their labor for future enjoyment.

Protection is to labor what a solid abutment is to a bridge. A safe and sure foundation on which to rest.

Protection is as necessary to the growth development, and elevation of labor as the sunlight is to the flowers.

Protection is no respecter of persons it even extends its blessings to Democrats.

Protection is like a king. It confers dignities it dignifies labor.

Protection is like a mother; it gives nourishment to industries.

Protection is like sun warmth, it cheers and gladdens the hearts of the poor.

Protection is like a valuable jewel once you have it in your possession you do not like to part with it.

SOMEONE recently asked Sir John A. McDonald if there was any truth in the Democratic slogan that the tariff is a tax, and the Canadian replied. It is a tax and I'll prove it to you in a sentence. Suppose I have 1,000 bushels of barley on ride of the Canadian side which I desire to sell in the United States. Under present law in America I must pay 15 cents per bushel, or $150 in all upon my 1,000 bushels, before I am permitted to cross the line with my barley, and when I do cross the line with it how much do I get for it? Why I get the American price the same that barley is selling for over there. I don't add to that price the 15 cents per bushel I paid to at the custom house. Therefore the 'tariff is a tax' but unfortunately it is a tax upon our people who ship their product to the United States.

JUST thirty one years ago last Monday Harrisburg was in a very excited frame of mind, caused by the arrival of a detachment of volunteer soldiers, the like of which had never been seen before. They were red shirts decorated with fanciful designs in white but torn on the breast and wide hats on which were fastened buck tails. Every man carried a heavy mountain rifle which he had used to kill deer with in the backwoods, and they were as fine a looking set of men as ever marched up Third street to old Camp Curtin. There were three hundred and fifty of these backwoodsmen under Col Thomas L. Kane and they left their homes in the McKean and Potter mountains to fight for the union. These men formed the nucleus of what afterwards became one of the most famous regiments in the army the Buck Tails of the Pennsylvania Reserves. They were all dead shots and fighters from the word "go," and whenever they were sent to the front to open up an engagement there was heard all along the line "There go the Buck Tails. Now there's going to be fighting." How time flies. Thirty one years ago. *Gossip in Harrisburg Telegraph.*

LITERARY NOTES.

AN UNUSUAL LIST OF NAMES.

The Cosmopolitan begins its 12th vol with May issue, under the joint editorship of Mr W D Howells and Mr Walker with a table of contents which will attract attention.

James Russell Lowell, Frank R Stockton, Theodore Roosevelt, Edmond Clarence Stedman, Henry James, Prof H H Boyesen, Hamlin Garland, John Hay, Sarah Orne Jewett, Prof Langley of the Smithsonian, Thomas Wentworth Higginson, and W D Howells himself are among the contributors. The illustrations in this issue are by such well known artists as E W Kemble, Frederic Remington, F S Church, Walter Crane, William M. Chase, C. S. Reinhart, Dan Beard, George Wharton Edwards, Wilson de Meza, etc.

HAVE YOU WEAK LUNGS?

If you have, don't wait until the trouble becomes so aggravated that nothing can help you, when you may so easily learn what will be of immediate and permanent benefit,—to you, or any of your friends having pulmonary trouble,—through reading a splendid paper on "The Consumptive's Climate," published in DEMOREST'S FAMILY MAGAZINE for May. This article is handsomely illustrated with numerous views of health resorts and other beautiful places in Colorado, and will interest every invalid person, as well as those seeking a congenial climate.

An illustrated paper on "The Grape Fruit" is also a seasonable, furnishing valuable information regarding this to many unfamiliar fruit, especially about its beneficial qualities as an aftertaire in the spring. "In Persia's Palaces," with its many illustrations, gives a comprehensive idea of woman's life in the Eastern clime. "Next Summer's Garden" is just in time to be of practical use. there is a Decoration Day story, "The Sword's Harm," and a Decoration Day poem "Comrades True," beautifully illustrated, besides other good stories, "Chat with Art" about the latest fads, from "Home Art" you can learn How to Frame Pictures" yourself, and all the other departments are running over with seasonable matter, and, besides three full page pictures, there are nearly 200 illustrations. Indeed, every member of the family is sure to find something of personal interest in every number of DEMOREST'S FAMILY MAGAZINE, and it is published for only 25 a year, by W. JENNINGS DEMOREST, 15 E 14th St., New York.

Mother and Child are Doing Well.

Mrs. Brown has sick. Her friends said she never would get well. "What's the trouble with her?" Oh, some kind of female weakness. They become worn out by the cares of household life, and the system needs toning up. Dr. Pierce's Favorite Prescription will do it. Sold by druggists.

Notice of Incorporation.

NOTICE IS HEREBY GIVEN THAT AN application will be made to the Governor of Pennsylvania on June 6th, 1892 by Joshua Davis, Wm H. Davis, Geo W. Norris, W. W. Davis, T. H. Davis, Jr. and Daniel Hall, under the Act of Assembly entitled "An act to provide for the incorporation and regulation of certain corporations" approved April 29th, 1874, and the supplements thereto for the charter of a certain intended corporation to be called Hall Gold Run & Oil Co. the character and object of which is the manufacture of brush hooks, brush handles, machinery, rights and other articles in use and for these purposes to have, possess and enjoy all the rights, benefits and privileges of said Act of Assembly and supplements thereto.

W. P. WESTON, Solicitor
Kane, Pa. May 11, 1892.

Notice in Divorce.

In No 131, Dec. Term, 1891.

MCKEAN COUNTY, ss.—THE COMMONWEALTH of Pennsylvania to the Sheriff of said county greeting.

Whereas, Daniel A. Duell, by his next friend, Daniel Morrison, did on the 26th day of December 1891 prefer her petition to our said Judges of the said Court of Common Pleas of said county praying for the causes therein set forth she might be divorced from the bonds of matrimony entered into with you Amos Duell.

We therefore command you the said Amos Duell, that setting aside all other business and excuses whatsoever, you be and appear in your proper person before our Judges at Smethport on the first Monday of June next, to answer the petition or libel of said Alice A. Duell, and show cause, if any you have why the said Alice A. Duell should not be divorced from the bonds of matrimony according to the acts of Assembly in such cases made and provided. Herein fail not.

Attorney WALTER GILBERT, Sheriff.
Wolf & Cowen, Plaintiff's Attorneys.
Sheriff's Office, May 9, 1892

Notice in Divorce.

In No. 92, Dec. Term, 1891.

MCKEAN COUNTY, ss.—THE COMMONWEALTH of Pennsylvania to the Sheriff of said county greeting.

Whereas, Harriet A. Agnew, by her next friend, William Lee, did on the 21st day of September 1891 prefer her petition to our said Judges of the said Court of Common Pleas of said county praying for the causes therein set forth she might be divorced from the bonds of matrimony entered into with you, Robert Agnew.

We therefore command you the said Robert Agnew, that setting aside all other business and excuses whatsoever, you be and appear in your proper person before our Judges at Smethport, on the first Monday of January next, to answer the petition or libel of said Harriet A. Agnew, and to show cause, if any you have why the said Harriet should not be divorced from the bonds of matrimony according to the

McKean County Mines

THE GREAT ENCAMPMENT.

The Encampment of the Grand Army which will be held in Washington in September next, will be the greatest gathering of veterans ever witnessed on this continent. The city will be beautified beyond description and the grand parade will be worth going hundreds of miles to look upon. Do you want to see one this great demonstration and at the same time have an opportunity to look over the numerous and magnificent public buildings, the Soldiers Home Arlington and all other places of interest in and around the capital of the country? If so we desire to suggest a plan by which you can get to Washington on that great occasion without costing you a dollar in money. The regular subscription price of the MINER and the N. Y. WEEKLY TRIBUNE is $2.50 a year for the two papers. We will furnish any person with a ticket from any railroad station in McKean county to Washington and return for Thirty-two subscribers at $1.75 a year for the two papers between now and the first day of September next.

I. ROGERS & SON

Smethport, Pa., May 13 1892

LOCAL AND GENERAL.

Theme: Circuit Court.

And the agony is about over.

Shady arbor is again on tap.

Packed dreads crisis at Hutchinson.

Our gardens are and paper mills are busy.

Scarlet fever at epidemic at Knox Hugs county.

Argument court will be resumed on Tuesday next.

Base ball season on the tapis with the Smethport outfit busy.

There are 1 assistant post offices in the Williamsport district.

Rock Hollow boom on the Kinzua Creek and the water will soon be fairly on.

Coaching parade for Cobb Fly exhibition and the cast shell on hand for the occasion also attracted a host.

The Bradford Opera House takes a great step forward in securing first class attractions.

At the Baptist church next Sunday evening, the subject will be "The Valley of Humiliation." All are invited.

A new brand of cigarette is called the Angel of Death" is the latest. The name at least is not a misnomer.

If you should need any job printing of any sort call and tell what you want in very comfortable style and at reasonable rates.

The second Arbor Day was observed last Friday May 13th but so far as we can learn it passed through quietly so far as this paper is concerned.

The Supreme Court has affirmed a new trial in Limestone case which will be heard at the September term.

Schoonmaker & Son have opened a branch of their Bank on Main street next to Mechanic street in the Reed block building.

The sidewalk on East Main street is again in a passable condition a good substantial walk having been laid from Mr. Coy's corner to

You will have to get dressed on Saturday hereafter, as our business artists have agreed to lose their respective shops on Sunday.

Our boys have organized a base ball nine and are ready to try issues with any team in the county of their age. Address communications challenging C. Daily Shoemaker.

The Boston Transcript remarks that "a man owed a debtor. His self that he is working like a beaver simply because he throws in a lot of unnecessary dams.

Every school director should attend the meeting of the Directors Association to be held in Bradford on the 24th inst. convening at 10 o'clock a. m. This is the last meeting of the year.

A singular affair was that in the case of the Lutheran church in Lewisburg. For years the congregation has been in the habit of having a picnic on the church lot. This year the council refused to allow it on account of the noise and disturbance. The picnic was held on the lot just the same.

The walks are at last being put in order on Main street. This is the first time in many years that the walks have been put in order at the proper time of the year. Better late than never, but why not have them in order in the spring instead of the fall?

Mr. Jesse Wells has added to her stock a full line of musical instruments sheet music and music books generally. It will not be necessary for our people to go out of town for anything in this line as Mrs. Wells is furnish all the latest and best at as low prices as anyone.

The Kane ville, Pleasant county Courier says that while Mr. F. D. Brown was carrying a large walnut log at his mill in Deerfield, a few days ago he found a rifle ball in his log inside the log. He thinks that the bullet must have been shot into the tree a hundred years ago probably by an Indian.

The following, which bears the paternity of our old friend Hostetter Magistrate, is from the Johnsonburg Press: "The dandelion and daisy, the leek with odor crazy, the sorrelip and arbutus, the skunk down pretty thing. The Jubilee with rolling collar the tramp without a dollar, remind us every moment this is spring."

—The members of the P. A. I. will give a colored party at the residence of Mrs. Will Gilford, on East Main street on Friday evening of next week, to which all are invited. The socials heretofore given by the P. A. I. have proved most enjoyable affairs, and this will be no exception the rule. Lunch will be served by the committee.

—An employee of the post-farm, whose name we cannot recall, was kicked by a last horse week while working around the barn. Three teeth were knocked out and a severe gash cut in the chin. Had he been but a few inches nearer the horse, he undoubtedly would have been seriously injured, as it was it was a close call.

A petition is being circulated among the citizens of Mt. Jewett for the incorporation of that lively burg into a borough. Into the limits of the territory to be incorporated there are probably from six to eight hundred inhabitants, and no reason exist why they should not have a borough organization if they desire it. Mt. Jewett is one of the most thriving towns of McKean county.

Very many are the sore eyes in some parts of the state a disease affecting the eyes is causing considerable trouble. In some cases entire families are affected while in others merely the younger members of the family have the disease. The eyes become very much inflamed and swollen and extremely painful. The disease is contagious and a person should exercise extreme care for from all reports there seems to be no cure for pink eye.

Mrs. Jeffrey wife of Ray Orlo Jeffrey will give an elocutionary entertainment consisting of readings and recitations, both humorous and pathetic, in the church at Farmers Valley on Thursday evening next, May 19. The entertainment will be highly instructive and pleasing and we advise all to attend. Those who know Mr. and Mrs. Jeffrey have nothing but praise for her as an elocutionist. The price of admission will be 10 and 15 cents.

There was a meeting of the Board of Trade on Monday evening last when considerable interest was manifested in movements being made towards securing industrial enterprises in Smethport. We hope to be able to chronicle the fact very soon that efforts in that direction have crystallized and that substantial progress is in progress. We have superior natural resources in great abundance and it is always of that they are not being utilized.

There was a tragedy in the compositor room of a Philadelphia newspaper the other day. The compositors were busy at their cases when some of their number noticed a spring mouse hunting for an opening in which to crawl away and die was discovered by her home. An office superintendent killed her cause which he said he is in the habit of killing mice in his office. There were 10 compositors in the room but there is about one fell to the mouse's defense and a fight ensued between the two. The mouse was finally killed by the superintendent.

Attorney A. P. Hagy, B. W. Jacobson and C. Ygelis, of Kane were in town Monday.

Attorney C. W. Gaffin of Port Allegany, had business at the county seat Saturday.

The smiling countenance of Nels Peterson, of Kane, was seen on our streets on Monday.

Hugh Boyd came over from Smethport to spend Sunday with friends.—*Keystone Press.*

Stanley Lundeen of Mt. Jewett was in town on Monday of this week apparently as happy as ever.

E. H. Johnson one of Port Allegany's most esteemed Swedish citizens, was in town on Saturday last.

Charles Mason, wife and family of Pine Hill, are visiting in town, the guests of Mr. Moses brother Harrow.

Rev. Otis Jeffrey of the Baptist church exchanged pulpits with Rev. S. J. Dean of Port Allegany last Sunday.

J. R. Goodenough, of the Seeger House Olean, was in town on Monday and made the Miner office a pleasant visit.

R. W. Blenkinsopp and wife, of Olean, attended the band boys dance Tuesday night returning home Wednesday.

J. Wilson, of Duke Center the genial collector of Otto township, and prince of good fellows, had business in town Monday.

A. J. Bannon of Bradford, was shaking hands with Smethport friends Monday and took in the band boys dance in the evening.

Richard Griffith went to town Thursday last to attend the marriage ceremony of Miss Mary McCarty to Thomas and A. W. Merchant of Olean.

Chet Dolly, Jess Shuetz, Ed Coleman, Rene Klauss, Ralph Cornell and Ed Miller of Port Allegany, were over to the county seat Sunday.

Mr. and Mrs. Fred J. Holmes and daughter, Sarah Elizabeth were guests of Mr. and Mrs. Grant Holmes at this place over Sunday.—*Eldred Eagle.*

W. W. Brayton the old Republican war horse of Mt. Jewett was shaking hands with his numerous Smethport friends on Monday and Tuesday last.

E. J. Durkee of the Industry Hotel and Morris Hayes of the Black Bear Hotel two of Bradford's jolliest hosts were callers at the MINER office Monday.

Attorneys J. M. McClure, Eugene Mullin, S. Zadik, C. J. Wolff, W. Hastings and H. H. Jack of Bradford were in attendance at the Issue court this week.

J. S. McCarty of Clermont and E. P. McCarty of Smethport, attended the Merchant McCarty wedding in Smethport last Tuesday and called on the MINER office a pleasant call.

Mrs. T. Wesley Mills of Philadelphia, accompanied by her daughter Miss Ella and son Warren, former Smethport boys are the guests of her brother J. H. Smethport.

Attorney J. S. Mullin of Bradford, was in attendance at the Issue court this week. Mr. Mullin has just returned from Philadelphia where he was admitted to practice in the Supreme court, last week.

Edward Johnson Will Williams M. J. Fessenden, Thad Yaw and Daniel Hadley, came over from Rossbette last Friday and attended the meeting of Smethport Lodge I. O. O. F. in the evening.

Our talented popular shoemaker has rented a store on Mill street and will bring his family from Smethport shortly.—*The Allegany Reporter.* Mr. White we regret to lose Mr. Gilson we wish him abundant success in his new home.

Who would have supposed that Harry Cornell has become the owner of a valuable piece of property. Mr. Cornell upon examining the property found that it was a valuable piece of property. Mr. Cornell upon examining the property found that it was a valuable piece of property.

Judge Thayer of Philadelphia, a few days since, unfortunately ordered the arrest of Judge Hagner of Delaware county, on some overnight mail been left in jail over the day awaiting requisition from New Jersey on the charge of aiding in printing a gun from Jacob M. Cornell's back room at Somerville. The judge proceeded in the most contemptuous manner while Hagner was in attendance upon the United States District Attorney Finletter about the judge's attention to the matter. Hall says he never took the gun.

Our esteemed friend S. M. Reffe is now in possession of a handsome badge of office which he keeps by proud. The badge is gold plated bearing the inscription "Chief Police" and on the back of Mr. Reffe's name. The gift of Mr. Reffe's many friends in this town. Sam like Tom very much deserves all such marks of esteem and we are pleased to know that he is the recipient of pink eye.

Mrs. Jeffrey wife of Ray Orlo Jeffrey will give an elocutionary entertainment consisting of readings and recitations, both humorous and pathetic, in the church at Farmers Valley on Thursday evening next, May 19. The entertainment will be highly instructive and pleasing and we advise all to attend. Those who know Mr. and Mrs. Jeffrey have nothing but praise for her as an elocutionist. The price of admission will be 10 and 15 cents.

Mrs. Jeffrey wife of Ray Orlo Jeffrey will give an elocutionary entertainment consisting of readings and recitations, both humorous and pathetic, in the church at Farmers Valley on Thursday evening next, May 19. The entertainment will be highly instructive and pleasing and we advise all to attend. Those who know Mr. and Mrs. Jeffrey have nothing but praise for her as an elocutionist. The price of admission will be 10 and 15 cents.

Judge Thayer of Philadelphia, a few days since, unfortunately ordered the arrest of Judge Hagner of Delaware county, on some overnight mail been left in jail over the day awaiting requisition from New Jersey on the charge of aiding in printing a gun from Jacob M. Cornell's back room at Somerville. The judge proceeded in the most contemptuous manner while Hagner was in attendance upon the United States District Attorney Finletter about the judge's attention to the matter. Hall says he never took the gun.

Our esteemed friend S. M. Reffe is now in possession of a handsome badge of office which he keeps by proud. The badge is gold plated bearing the inscription "Chief Police" and on the back of Mr. Reffe's name. The gift of Mr. Reffe's many friends in this town. Sam like Tom very much deserves all such marks of esteem and we are pleased to know that he is the recipient of pink eye.

PERSONAL MENTION.

We would deem it a favor if those having friends visiting in the city would notify us by postal card or otherwise a notice of the same.

Hon. Jno. T. Griffith was over from Kane on Monday last.

Attorney S. W. Smith, of Port Allegany was about town Tuesday.

J. H. Hanks, of Kane, was in town Monday and Tuesday of this week.

Attorney A. P. Hagy, B. W. Jacobson and C. Ygelis, of Kane were in town Monday.

Attorney C. W. Gaffin of Port Allegany, had business at the county seat Saturday.

The smiling countenance of Nels Peterson, of Kane, was seen on our streets on Monday.

Hugh Boyd came over from Smethport to spend Sunday with friends.—*Keystone Press.*

Stanley Lundeen of Mt. Jewett was in town on Monday of this week apparently as happy as ever.

E. H. Johnson one of Port Allegany's most esteemed Swedish citizens, was in town on Saturday last.

Charles Mason, wife and family of Pine Hill, are visiting in town, the guests of Mr. Moses brother Harrow.

Rev. Otis Jeffrey of the Baptist church exchanged pulpits with Rev. S. J. Dean of Port Allegany last Sunday.

J. R. Goodenough, of the Seeger House Olean, was in town on Monday and made the Miner office a pleasant visit.

R. W. Blenkinsopp and wife, of Olean, attended the band boys dance Tuesday night returning home Wednesday.

J. Wilson, of Duke Center the genial collector of Otto township, and prince of good fellows, had business in town Monday.

A. J. Bannon of Bradford, was shaking hands with Smethport friends Monday and took in the band boys dance in the evening.

Richard Griffith went to town Thursday last to attend the marriage ceremony of Miss Mary McCarty to Thomas and A. W. Merchant of Olean.

Chet Dolly, Jess Shuetz, Ed Coleman, Rene Klauss, Ralph Cornell and Ed Miller of Port Allegany, were over to the county seat Sunday.

Mr. and Mrs. Fred J. Holmes and daughter, Sarah Elizabeth were guests of Mr. and Mrs. Grant Holmes at this place over Sunday.—*Eldred Eagle.*

W. W. Brayton the old Republican war horse of Mt. Jewett was shaking hands with his numerous Smethport friends on Monday and Tuesday last.

E. J. Durkee of the Industry Hotel and Morris Hayes of the Black Bear Hotel two of Bradford's jolliest hosts were callers at the MINER office Monday.

Attorneys J. M. McClure, Eugene Mullin, S. Zadik, C. J. Wolff, W. Hastings and H. H. Jack of Bradford were in attendance at the Issue court this week.

J. S. McCarty of Clermont and E. P. McCarty of Smethport, attended the Merchant McCarty wedding in Smethport last Tuesday and called on the MINER office a pleasant call.

Mrs. T. Wesley Mills of Philadelphia, accompanied by her daughter Miss Ella and son Warren, former Smethport boys are the guests of her brother J. H. Smethport.

Attorney J. S. Mullin of Bradford, was in attendance at the Issue court this week. Mr. Mullin has just returned from Philadelphia where he was admitted to practice in the Supreme court, last week.

Memorial Day.

HEADQUARTERS GRAND ARMY OF THE REPUBLIC
DEPARTMENT OF PENNSYLVANIA
ADJUTANT GENERAL'S OFFICE,
ALBANY, N. Y., April 25, 1892.
GENERAL ORDER }
NO. 9.

The memory of those trying times of long ago grow more vivid as each recurring spring decorates the landscape with nature's choicest colors. As our thoughts journey backward through memory's halls, how lovingly we recall those who stood "shoulder to shoulder" with us in defense of the Nation's flag, and who have since crossed death's dark river to the unknown mysteries of eternity. A hope that is well with them, fills every comrade's heart and a desire to again "touch elbows," when the final muster out shall come, animates and thrills our very pulse.

Flowers are emblematic of the resurrection and life to come, therefore how fitting the custom of our organization, established by our late comrade and Commander-in-Chief John A. Logan, to assemble within the numerous God's Acres that dot our country over which the flag that is sacred to the absent comrades, and garland their graves, while paying tribute to their valor and worth by very manner which covers the remains of a Union soldier or sailor should receive its crown, so emblematic, on our day of liberated memory, Memorial Day, Monday, May 30, and every year thereafter, the G. A. R. should hold a solemn memorial and patriotic service on the Sunday preceding. With great regret he noticed a growing inclination on the part of many to observe this day in a manner frivolous and entirely at variance with its true and design. Every comrade should use his best efforts to have it celebrated with the solemnity befitting it character and purpose.

Department Commanders will forward this order with whatever instructions they deem requisite to their subordinates to secure a proper observance of the day and insure that the services will be such as will tend to install in the hearts of all observers a deep and lasting love of and patriotic devotion to country.

JNO. PALMER
Commander-in-Chief,
By the Commander-in-Chief,
FRED PHISTERER
Adjutant General

General Orders No. 7 issued at Department Headquarters of Pennsylvania on the 6th inst. by Department Commander John P. Taylor says:

Once more the returning spring with its opening flowers resurrects the memory of the fallen comrades and calls upon us to appear at the sacred Memorial Day. We see them as they fell when more than a quarter of a century ago the dread tide of death swept them from our side, we see them scattered along our march of the passing years, some with the dews of death upon their helpless brows, others as they sank exhausted with the fever of fatal disease. Those of us that remain are but few in comparison with those who sleep beneath the ground that shall echo with our solemn tread. Soon we must commune the sacred duty to other hands, let us do it faithfully while we can. It is timely and profitable we should once again repair to the graves of our fallen comrades and let the memory of their heroic deeds kindle an ardent devotion to their country. Let us impress upon that each step and action on that day be so fraught with regard for the occasion and reverence for the departed comrades, that we shall command the respect and commendation of every citizen throughout the Nation.

Let us then reverently and tenderly garland with Nature's purest and most fragrant gift each mound where sleeps a comrade, and affectionately think of the unknown and unmarked graves of our fallen brothers, remembering that in the solemn mission we have the sympathy and prayers of the widow and orphan, and the blessings of the grateful Republic.

2. Arrangements will be made by the Posts in this Department for the observance of Memorial Day, Monday May 30th, 1892. Comrades are enjoined to that this sacred duty is performed in solemn and reverent manner.

Officers of regimental associations and other soldier organizations have been informed by the committee in charge that early in April it will be given places in the parade at the National encampment. The large number of G. A. R. posts which will attend has made the decision necessary.

Lawn sprinklers at Mason's.

Mrs. D. W. Williams of King street Bradford announces to her former patrons that she will resume dressmaking and Ladies's tailor. All persons having work of that character will do well to call upon her.

Commendable.

Recently a barn was burned in Mt. Jewett and it was only through the most strenuous efforts of the citizens that the town was saved from destruction. There are no water facilities in the place which would be of any avail in cutting short the ravages of the fire-fiend if once under good head way for a few rods south of the main street of the town a knob of a hill rises up probably fifty feet above the highest building. On the extreme apex of this knob there is perhaps an acre of land which is nearly level and is covered with scrubby timber of little or no value. This piece of land is owned by Elisha S. Kane. The citizens of the town concluded that if they could secure a piece of land on this knob large enough to erect a twelve or fifteen hundred barrel tank they would locate one there and keep it filled with water by pumping into it from a large spring near by. A couple means was subscribed to put up the tank and lay the water line through the business part of the town and a committee was appointed to wait upon Mr. Kane and secure sufficient space, about 25 feet in diameter, upon which to place the tank. A few days since the committee, consisting of Messrs. A. G. Phillips and Augustus Hollander, waited upon Mr. Kane and the result of that interview was that the latter positively refused to give them the space required without their agreeing to conditions and reservations which they could not for one moment entertain. One of the disheartened citizens, a prominent publisher, E. M. Kerns was appointed a committee to canvass the matter and the sum subsequently subscribed sufficient to purchase the property required. A meeting was called for April 12, at which time an organization was perfected under the above name with about forty members, and with the following officers:

President—Hon. Henry Hamlin.
Vice-President—Martin Lorenz.
Secretary—John Perrott.
Treasurer—J. M. McKee.
Trustees—C. Rogers, E. F. Wright, C. J. Lillard.

The club has secured for its home the fine rooms over the hardware store of John C. Hamlin, which have been handsomely and artistically furnished. The suit comprises a billiard room in which may be found a fine combination pool and billiard table—a cozy reading room and parlor and a social game of whist, cribbage etc., besides other diversions, and before many days the members may feel inclined to enjoy the use of bowling upon the premises any intoxicating liquors is strictly prohibited, and gambling in any form is tabooed.

In the rear of the large suit of rooms, apartments have been fitted up and will be occupied by the family of the person who will have the care and supervision of the club rooms and property.

The Lake.

Perhaps Emerson has written nothing which appeals more than the lyric to the hearts of all who read his poems. "To Late The Beautiful" from cover comes home with telling force to the hearts of those who have lost friends by that dreaded disease—consumption. They realize, too late, the result of neglect. They feel that the dear one might have been saved if they had heeded the warning of the hacking cough, the relief check, and weakening symptoms. They feel this all the more keenly because they see others being rescued from the grasp of the destroyer, and they think what is saving others might have saved their loved ones. When the first signal of danger is seen take steps to avert the catastrophe. Be wise in time. Dr. Pierce's Golden Medical Discovery will drive away consumption. Do not wait until too late before putting its wonderful efficacy to the test. It succeeds where other remedies fail.

THE COUNTY.

Interesting News From Various Localities Picked up by Our Regular Correspondents.

KANE.

D. E. Carter went to Brookville on Tuesday.

Mrs. P. Crossen is recovering from her late illness.

Mr. L. Rogers spent a few hours in Kane Monday.

Mrs. W. H. Barrett is quite ill at her home on Main street.

D. E. Matthews is improving his property on Greene street.

W. B. Smith's arcade building is being pushed to completion rapidly.

Swan A. Young are erecting a large store on the corner of Bryant and Welsh streets.

Mrs. Ed Erickson is still very seriously ill but her physicians have hopes of her recovery.

The deacon is moving for a brick manufactory. He has too much snow give him a little assistance.

Contractor's hustling surveyman, Jol Brass' son, is in Kane, taking shade, ornamental and fruit trees.

Mrs. Greenman was called to Whitehaven on Saturday, where she is professionally engaged with the family of John Eagle.

About 40 degrees left Kane on Saturday for a point near Mt. Jewett, where they will work on the new line of the B. R. & P. R. R.

Considerable work is being done on streets graded by the owners of property from Hacker to Clay street. The sewer is completed.

Miss Fannie Matthews went to Johnsonburg with the Literary Society on Friday last, as pianist. She will return home from there.

Some of our applicants for license are beginning to think they were not born under a lucky star. There is nothing in the horoscope, it is disease they want.

Those by cast the Gazettes are returning from the Mt. Donald oil field. If McConnell & Nelson and Dennis Davis are the latest principals to return, and all to stay.

The Eastern who attended license court returned from Smethport Monday night. The applicants for wholesale license are rather blue. Much apprehension was felt by people living in close proximity to the creek lest the contents of should get the mastery and pour into it the water of the creek on a fatal errand of destruction, but owing to the untiring efforts of the Tidewater agents, assisted by others, the burning oil was kept within bounds several hundred feet their beneficial efforts parties ready for immediate removal in case of a stream.

FOUR ALLEGANY

C. H. Bard made a business trip to Olean last Thursday.

Mrs. C. W. Cutts is visiting her parents in Castile this week.

Mr. C. Field and wife spent Sunday with friends in Machias, N. Y.

Mr. John Lessing and H. A. Hilbrecht spent a few days in Buffalo last week.

A. W. Smith and H. J. Colcord were in Bradford last week, attending court.

Miss Ettie Lampleter of Eldred, spent one day in the place with her friend Miss Bessie Barry.

Rev. M. H. Abbey occupied the pulpit of the Presbyterian church last Sunday morning and evening.

Mr. and Mrs. F. P. Spencer and Miss Emma Kumar, of Olean, spent Sunday with friends in this place.

Prof. Passmore, of Eldred, assisted Prof. Adams in the examination at the high school last Tuesday.

H. M. Johnson was at Smethport last Saturday and took out letters of administration on the estate of C. C. Anderson, late of this place deceased.

Professor Adams assisted in examining the graduating class of Eldred High school last Friday and Saturday. The entire class passed the examination.

H. T. Shultz has purchased a livery stable at Lewis Run and will run it in connection with his hotel. We understand the first of your visitors legacy will lose a good citizen and Austin will gain one.

Rev. W. B. Robinson delivered a temperance lecture at the M. E. church last Sunday evening. He severely criticised the temperance people of this place for not filing a remonstrance against the granting of licenses in this borough the year.

H. L. Chapman, executor of the estate of A. M. Bostod, deceased, has had a part of the farm in this borough surveyed off into village lots, and has made the price within the reach of all. William Hinch has purchased one of the lots and will erect a residence for Stearns and the house remained, and Gen. Cattin L. L. Titusville Peter thereby. Frank Bellows has also purchased lots on Main and Church streets. Quarter acre lots are selling for $100 seventy-five dollars down and the balance in three years.

ST. AUTON

A. Kresge took a trip to Buffalo this week.

Ed Cooney has moved into the Vedder house.

Mrs. Hann has been very sick for several days.

The mills are shipping large quantities of lumber these days.

Mrs. E. Gerrabrant has been spending the past week with friends in this place.

Every cold weather we hear making get down, raising young chickens and such like vocations.

Chas. Harding was called to Bowen county, Pa., on Thursday to attend the funeral of his father.

Our schools close this week. The teachers have given the term of satisfaction and it is with regret that we part with them.

Mrs. Jessie Graham and daughter, of Findlay Ohio, have been visiting friends and relatives here for the past two weeks.

Will Bartlegame, of Smethport, visited in a section recently. We believe there must be some attraction on the mountain, as Will is here quite frequently.

Chas. Sauder, the watchman of the noted Kinzua bridge, has bought the property formerly known as Mrs. Carrabant's and will move here in the near future. We think there are few people in this section of country better known than Mr. Sauder and we heartily welcome them to our town.

The Martin Washington supper at the M. E. church, Friday evening, was a success. Proceeds $25. We might mention that George and Martha were there in the quaint old costumes of Washington and Martha's day, and the honored host of all know about was also there, which fact will doubtless increase the story still deeper in the hearts of the little people who were present.

Paul Everetts has purchased the property of Mrs. Carey that was known in former times as the "Brooklyn House." Mr. Everetts has been a resident here for some years and we are glad he has decided to make a permanent home here. If we had more people who intended to make this their home, the town would be better off but a great part of our population consists of "droppers in," who stay only a short time, get what money they can and leave for other parts.

KENDALL CREEK.

John Denman is home from a business trip to Chicago.

J. W. Crooks is home from a business trip to Pittsburgh.

Edward Argoe, of Derrick City, was in town Saturday last.

Mrs. John Denman, who has been seriously ill is convalescing.

The Texas was on a rampage last week, but the new bridge stood it well.

S. L. Belknap, formerly of Liberty Pa., has taken up his residence in this place.

Rev. J. H. Crosby delivered a forcible sermon Sunday evening, on the subject of profanity.

Miss Mary Powers, of Gilliner, was in town last week the guest of Mr. W. Sullivan, of Corinth St.

Mrs. David Williamson, who has been visiting in Pittsburg and vicinity during the past three months, has returned home.

A concert will be given by the M. E. church choir assisted by Miss Hattie Purple, Miss E. Lewis Emery, David Mitchell, of Bradford, Miss Mary Hendrie of the Bradford school and the host Kendall talent.

CERES.

Ray Roberts was in Olean Wednesday.

Mrs. Geo Hickok, of Shingle House, passed Sunday in Ceres.

Mr. Hodge, of Olean, was in Ceres, professionally, Sunday.

Mr. White, of Cohocton, N. Y., spent Sunday with friends in this place.

Herbert Cooper, of Portville, N. Y., was a visitor in this city over Sunday.

Mrs. A. A. Alley and little Florence Nicholson visited in Smethport on Monday.

The reception given by the C. L. to the W. C. T. U. was an enjoyable affair.

Will Smith and wife, of Allentown, visited the family of the latter's father part of the week.

Miss Jessie Hendryx, of this place visited in Duke Center over Sunday, the guest of Dan Kilbury.

The saw mill at this place was shut down entirely owing to the indisposition of some of the head sawyers.

Henry Otto and wife, who have been visiting friends in this place for the past few days returned to their home in Butler county Monday.

Whooping cough has struck Ceres in full force, there are nearly a dozen cases at present writing, and scarce as many as six, together with father and mother.

The King's Daughters No. 1, gave a reception Monday evening, at the home of Mrs. C. H. Roberts, to King's Daughters No. 2, and Ladies Auxiliary No. 1, of young men.

Miss Jessie Priadle, of Shingle House, has place taken cases containing millinery goods in the J. J. Wales store and will be in attendance Monday and Saturday of each week.

C. H. Rubart's residence on Pennsylvania Ave. is fast nearing completion the family expect to take possession in about four weeks. Mr. Rubart is a stylish to the workman. Mr. R. barts, and the place

COLEGROVE.

J. D. Fallon started Monday afternoon for Buffalo.

A. W. Trace has been employed in a telegraph office at Eldred for the past week.

Chester Lee is in Mercer county, where he was called by the death of his sister, Mrs. Agnes Mills.

Mrs. I. S. Coates has been very ill for the past week, and but little hope is entertained of her recovery.

Ralph Burdick and Miss Alice Munn, of Smethport, visited the family of H. J. Bartlett on Sunday.

Misses Smith and Jay Mc Lee went to Bolivar-burg last week to attend the funeral of a sister who was called home.

Supt. Hunstead and several of his employees drove to Bickford last week to help during the oil crush for the Bolivar Co.

Master James Swan, of New York James O'Dea of Buffalo and several others of the Y. M. C. A. to visit in Colegrove the first of the week. Quite a number of the visitors left on the train this morning.

The night walks last week washed out about three miles of track between Bolivar and Eldred. Crooks repairs and together the last fall number of the rail will be shut down about two weeks.

Mr. Sumner Lathrop, agent for Bolivar Co. smokes in this township, and is meeting with great success. The brands are, "Tuxedo" by Mrs. Ada Crooks Brand, "Lathrop's Best" by Charles Sparrow, "Fire" by H. B. Cook & Co.

Mrs. M. Barnett has had thirteen shade trees shape and ship placed in the front yard of her home. In this case she has a spirited rivalry with Christ in a number of people and all the yards will contain about four times as many as are planted.

ELDRED.

Mr. Mc Cauley a Night Out at the opera house last week, was Good.

F. J. Lowry has moved his tailor shop to his new quarters on Main street.

D. Johnson was visiting in town Monday and Tuesday the guest of Miss Alma Smith.

Weather forecasts say that it will be cold enough for ice to form in the pool two weeks.

Will Bartlegame, of Smethport, visited in a section recently. We believe there must be some attraction on the mountain, as Will is here quite frequently.

Chas. Sauder, the watchman of the noted Kinzua bridge, has bought the property formerly known as Mrs. Carrabant's and will move here in the near future. We think there are few people in this section of country better known than Mr. Sauder and we heartily welcome them to our town.

The Martin Washington supper at the M. E. church, Friday evening, was a success. Proceeds $25. We might mention that George and Martha were there in the quaint old costumes of Washington and Martha's day, and the honored host of all know about was also there, which fact will doubtless increase the story still deeper in the hearts of the little people who were present.

Paul Everetts has purchased the property of Mrs. Carey that was known in former times as the "Brooklyn House." Mr. Everetts has been a resident here for some years and we are glad he has decided to make a permanent home here. If we had more people who intended to make this their home, the town would be better off but a great part of our population consists of "droppers in," who stay only a short time, get what money they can and leave for other parts.

KENDALL CREEK.

John Denman is home from a business trip to Chicago.

J. W. Crooks is home from a business trip to Pittsburgh.

Edward Argoe, of Derrick City, was in town Saturday last.

Mrs. John Denman, who has been seriously ill is convalescing.

The Texas was on a rampage last week, but the new bridge stood it well.

S. L. Belknap, formerly of Liberty Pa., has taken up his residence in this place.

Rev. J. H. Crosby delivered a forcible sermon Sunday evening, on the subject of profanity.

Miss Mary Powers, of Gilliner, was in town last week the guest of Mr. W. Sullivan, of Corinth St.

Mrs. David Williamson, who has been visiting in Pittsburg and vicinity during the past three months, has returned home.

A concert will be given by the M. E. church choir assisted by Miss Hattie Purple, Miss E. Lewis Emery, David Mitchell, of Bradford, Miss Mary Hendrie of the Bradford school and the host Kendall talent.

A Time in East Aurora in 1866 That Was a Surprise.

BY EX PIERCE.

In East Aurora, New York State,
At times when life was a mate
Among the foremost breeding farms
Where one a place is fame;
Where speed and beauty both combined
Can be admired each day—
From stallions down to little ones
Who in the parades play—
'Twas there in 1866
An exciting race took place,
And if you'll listen I will tell
What race stooped in the race.

A great crowd had assembled
At the fair held in September—
As these are facts of which I write
There's many will remember.
I'll not recount the different trots
Which raised off on that day,
Of one which filled all with surprise
I'll have a word to say:

There was Charley Bean's horse Harkaway,
And Yeomans' Lady Mack,
Tom Bennett's stallion Captain That,
Showed first upon the track.
Then S. B. Thomson's stallion colt,
Almonzo, Lane in sight,
Then join him with such a flight
To me did not seem right.

Thomson said, of course the colt
Would stand no chance to win,
But perhaps it he held learn something
So he thought he'd put him in
One other horse was entered,
But I can't recall his name—
That made five starts in the race
As to the wire they came.

Harkaway's thro drew the pole,
If I remember right,
And soon they turned well up the track
All ready for the fight
Won down to they came to get a go
And nearly all in line,
Except Almonzo who was on
His mate and behind.

They scored a dozen times or so
Ere to the colt a chance,
But they couldn't get him near the rest
I mean than on the dance,
At last we sent him back behind
And away they back Mack,
Who showed in front before they'd gone
Once round the half mile track

She won the heat quite handy
With Almonzo still in there
For Thomson's face there came a look
As if he'd like to swear.
The second heat turned out the same
That Yeomans' Lady Mack,
Would win in three straight as it was then
Conceded as a fact.

The interest in the race was gone,
As the favorite, Cupid with blood
Thomson was sent and left to himself,
And as for three and four
The third heat did would settle it,
And now away they go,
Almonzo's four good length's behind,
And turns the corner slow.

He soon the back bench level
Eight lengths he behind the rest,
But now he struck a new gear
Different as all the rest,
He leaps one here, another there
He collars Lady Mack
And passes her at Park's stand
Behind their speed the track.

The contest held that they try
To the finish will be fair heat
As I leave the field with zeal
As I say wins the heat.
I can't go on to Thomson,
He sat in the judges stand
That swearing look had won me
He even Panther man.

And as the deafening cheers arose
His face just seemed to glow
How the moon did, for to hear its
Loving man will know
Retold it was no picnic
We assure the speed was the
But would be go the other heats
And keep level as I square.

I recollect was at fever heat,
Sometime the entire crowd
Seemed willing that the colt should win
As I cheered him long as I lost
In scoring up they could not get
The colt to go away
And every horse at last the turn
Just left him hanging round behind,
Until he struck the place
Where he his opponent up before
And struck out for the race
But then he made the daylight fade
Like shutting up a door,
He shot it quick on one and two,
And three on three and four

And then he winked at Lady Mack
To see her put on steam,
Then left her as the last asleep,
And he'll go in a dream
The next he rolled with
A ease out of the heats
He left his feet and then I saw
Thomson begin to pump
Before he rose feet to it looked
As the he'd surely lose,
But then he struck that same old spot,
It just touched off his fuse
And then he did some trotting
Would done you good to see
He went ground that fairly
Like a squirrel round a tree,

He won the heat and won the race
And Thomson wore a smile
That any man without his specs
Could see for half a mile
No more exciting race was seen
Than we saw then and there,
When Thomson's great Kentucky colt
Fir laurels then at the fair.

After much to the aire of Best Monarch the property of the place Earl Monarch to whom a stable, the finest breed stock in the state

FOR SALE.

The Benton Homestead, in Port Allegany borough, consisting of lots on Main and Church street, for building purpose. Enquire of C. W. Williams, First National Bank, Port Allegany. These lots are cheap and payments are made to suit the purchaser.

THE BAZAAR.

Bradford's Leading Dry Goods and Cloak House 18 Main Street
One Price To All

Our line of Dress Goods you'll find unusually large both in medium and better grades both of which mean money saved to our customers.

Our most popular lines are 25c. 50c 75c and $1.00, in Crepons, Whip Cords, Bedford Cords and Hymala cutting. We think if you'll examine these goods you'll find quality ahead of price.

Black Dress Goods.

Our stock embraces all the leading fabrics. Our 50c. Henrietta and Serge, strictly all wool are good values, also our 46 inch all wool Henrietta at 75c and $1.00 is exceptionally good. China silk, Surah silk, all new spring shades. See our China dress silks at 48c a yard, it'll do you good.

Jackets, Capes, Newmarkets.

We are showing the largest line of garments for ladies, misses and children's wear ever shown in this city. Ladies jackets at $2.88, $3.75 $4.50, $5.50 $7.00 up to $15.00 capes at $7.50, $9.50 and $12.00 Newmarkets at $7.50, $10, $12, $15.

Try the Bazaar for your trading. Strictly one price to all and that the lowest.

P. S.—We will allow car fare one way on every $15 purchase. One Price. THE BAZAAR, Bradford, Pa.

P. S.—Samples sent upon application.

ROOFING

GUM ELASTIC ROOFING FELT costs only $2.00 per 100 square feet. Makes a good roof for years, and any one can put it on. Send stamp for samples and full particulars.

GUM ELASTIC ROOFING CO.,
70 and 41 West Broadway, New York
LOCAL AGENTS

Kemp's Balsam for Coughs, Colds, Throat and Lung Troubles.

Sold by druggists everywhere. Size, 25c., 50c., and $1.00.

Kemp's Balsam is the best cough medicine. I have used it in my family for years, and it has never failed to cure. I recommend it to mothers with croupy children, as the quickest cure. I have sold it for years, and it has given the best satisfaction. I have had customers who had been using cough medicines for years, and they say that Kemp's Balsam is the best they ever used. I have had customers who had been using cough medicines for years, and they say that Kemp's Balsam is the best they ever used.

Kemp's Balsam is the best cough medicine. I have used it in my family for years, and it has never failed to cure. I recommend it to mothers with croupy children, as the quickest cure. I have sold it for years, and it has given the best satisfaction. I have had customers who had been using cough medicines for years, and they say that Kemp's Balsam is the best they ever used. I have had customers who had been using cough medicines for years, and they say that Kemp's Balsam is the best they ever used.

Kemp's Balsam is the best cough medicine

WILL BE AT THE

Grand Central Hotel, ELDRED,

WEDNESDAYS.

—EVERY—

FOUR WEEKS.

MORITZ SALM M D Specialist.

1892.

April 20
May 18
June 15
July 13
August 10
September 7
October 5
November 2 & 30
December 28

Wonderfully Successful IN ALL

CHRONIC DISEASES,

—OF THE—

Eye, Ear, Nose, Throat, Lungs and Nasal Catarrh.

ALL DISEASES ARE SUCCESSFULLY TREATED BY THEM.

Unsolicited Testimonials

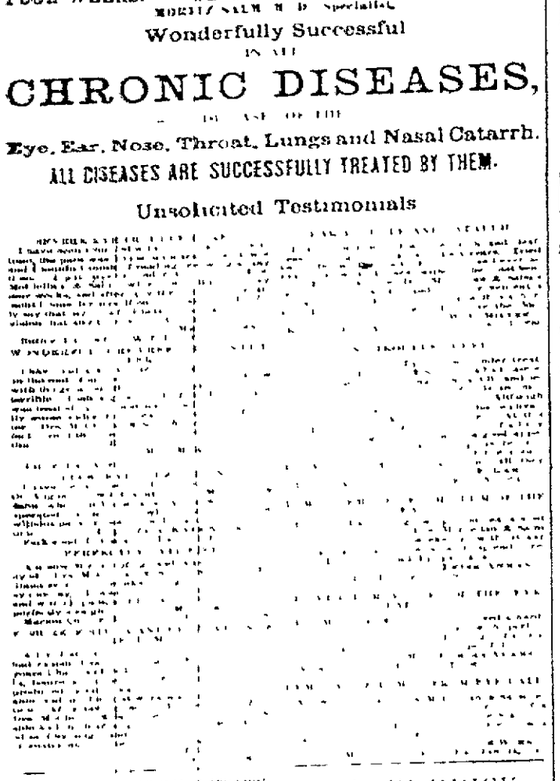

KEYSTONE REAL ESTATE EXCHANGE

Falls Creek,

The County Industrial Centre of Western Pennsylvania

DRUGS.

Patent Medicines,

Stationery,

Fancy Goods,

DRUGGISTS' - - SUNDRIES.

Prescriptions promptly filled

PATENTS

Scientific American

PATENTS!

EVART & APPLEMAN

Attorneys-at-Law

FIRST-CLASS

BLACKSMITHING!

HORSESHOEING.

SLEIGHS.

Can Cure A Re Heavy Lameness in Horses's Feet and Legs.

F C. PIERCE,

Surgeon Dentist.

Twenty years of practice

ADMINISTERED FOR PAINLESS EXTRACTION

C. A. BURDICK,

General Insurance Agency,

Falls Creek,

Pianos, Organs

BANJOS

SEWING MACHINES

JOHNSON'S ANODYNE LINIMENT

UNLIKE ANY OTHER

SOOTHING-HEALING

Every Sufferer

Central Pharmacy.

FRANK R FOSTER,

DRUGS AND MEDICINES,

Fancy Goods,

TOILET ARTICLES, &C

SELECTIONS OF

BOOKS AND STATIONERY.

Prescriptions Carefully Compounded.

FRANK R. FOSTER,

DRUGGIST

EMIL THAMM.

CIGARS

CHEWING AND SMOKING TOBACCO

PIPES ETC.

49 MAIN STREET,

SMETHPORT PA.,

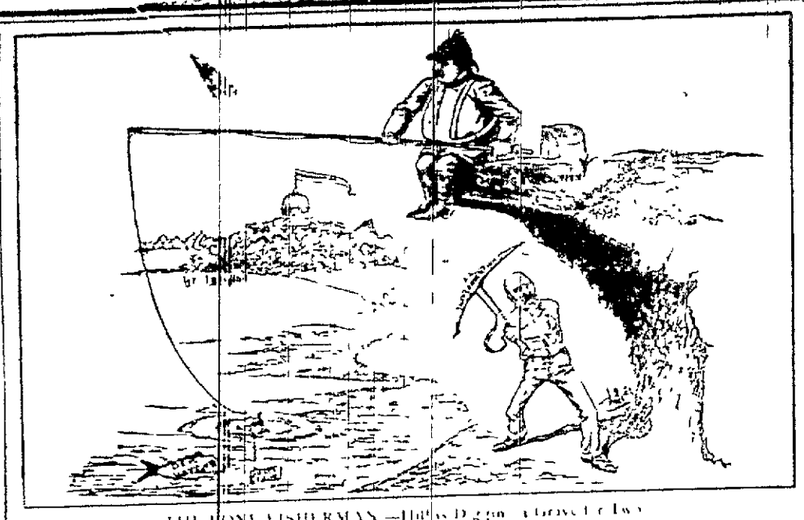

THE BONE FISHERMAN.—Hilton Digest Harper's Bazar.

HIS MIND MADE UP

Senator Crouse Tells Why He Will Vote for Matthew S. Quay's Re-election.

HIS CONSTITUENTS DEMAND IT.

He Voices the Sentiment of the Largest Manufacturing District in the State.

Manufacturers and Workingmen of the Industrial Centers Join with the Republicans of the Principal Agricultural Counties in a Cordial and Enthusiastic Endorsement of the Senator for Re-election.

Whatever else may have been said or done in the Republican State Convention of Pennsylvania, it will be certain to be pointed out that the Senatorial question was not discussed. Philadelphia, where most of the delegates to the Convention will be found, is the home of the Hon. Matthew Stanley Quay, and it is a matter of fact that the question of the re-election of Senator Quay was not even mentioned in the Convention. This was not because the question was not in the minds of the delegates, because it was the one topic of conversation in Philadelphia during the week preceding the Convention. The reason why the question was not discussed in the Convention was because the Republicans of Pennsylvania, in their primary elections, had already settled the question, and had settled it in favor of Senator Quay. Delegates to the Convention had been instructed by their constituents to vote for Senator Quay, and there was no reason why the question should be discussed in the Convention.

Senator Quay's candidacy is a matter of the utmost importance to the Republicans of Pennsylvania, and to the country at large. The Republicans of Pennsylvania are not only interested in the re-election of Senator Quay because they are personally attached to him, but because they are satisfied with the man who has been called the "Premier of American Politics." He has stood with a clear record as a Republican leader, and the Republicans of Pennsylvania are not willing to sacrifice a leader who has proved himself a leader in every sense of the word. They are not willing to do this because they believe that the defeat of Senator Quay would be a defeat of the principles for which the Republican party has always stood, and for which it is now battling. The Republicans of Pennsylvania are not willing to do this because they believe that the defeat of Senator Quay would be a defeat of the principles for which the Republican party has always stood, and for which it is now battling. The Republicans of Pennsylvania are not willing to do this because they believe that the defeat of Senator Quay would be a defeat of the principles for which the Republican party has always stood, and for which it is now battling.

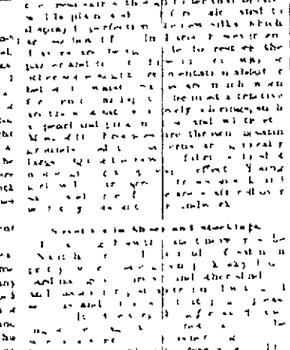

FASHIONS

WEDDING DRESSES

Styles Introduced at the Easter Wedding That Will Survive.

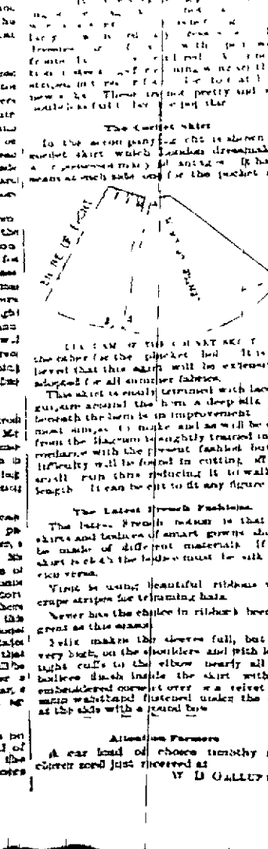

THE VOICE OF THE PARTY

Formal Indorsements of Senator Quay by the State and County Conventions.

Last week after stating his opponent 4 to 1 in a total popular vote of nearly 50,000 at Republican primaries in nine counties, Senator Quay has been endorsed in representative Republican conventions of eleven other counties.

The Clarion county convention declared that

It is now plain that the Democratic party as an organization and as individuals, are more desperate than ever to assail and overthrow Republicanism as typified in the person of Hon. Matthew Stanley Quay, the coming contest by fair or foul means as is clearly evidenced by Democratic conventions so hastily called in Philadelphia and New York and elsewhere and their assault on the Hon. M. S. Quay without stint or limit, and numerous other resolutions of like import throughout the country and

The Democratic leaders and press are using certain differences between Republicans and Democrats as pretexts, under the guise of reform, to promote personal and further their interests.

They therefore resolved

That the action of Democrats as raised by Democratic and Independent organizations as pretexts and as sympathizers, in order to destroy our party and cause dissension and discord among its ranks, should be disregarded, and will have no effect on true Republicans. We firmly believe and support the views so ably and forcibly set forth in the letter of Hon. Matthew Stanley Quay, and have unbounded confidence and pride in our honored and distinguished Senator, and that no effort can ever defeat him as the standard bearer of the Republican party.

That the Hon. M. S. Quay we recognize as a statesman, an able and loyal leader and loyal Republican, that we endorse his course in the United States senate and declare him to be our unanimous choice for reelection to that high position.

The Clearfield county Republicans, with only one dissenting position spoke as follows

We denounce the vindictive assaults of the Democratic and Mugwump press upon our honored United States senator the Hon. M. S. Quay, whose political leadership as a great statesman and loyal party man entitles him to the confidence and support of every Republican, and we believe the better class of Democrats will receive the gratuitous insult as it justly deserves. We further call upon every loyal Republican to do the same.

The Fulton county Republican convention, which was composed of Democrats and Republicans, declared

The Republican convention of Warren county, where Mr Dalzell made a virulent speech a few days before the primaries

That we hereby express our confidence in the great political generals of this commonwealth and of the nation, the man to whom the Republicans of this country owe so much for the success of their party and its principles, the man whom the Democrats have so shamefully traduced, the Hon. Matthew Stanley Quay.

The McKean county Republicans expressed their approval as follows

We express our hearty approval of our honored senator Matthew Stanley Quay as a representative Republican well fitted to command wherever the necessities of politics may lead.

The Republicans of Luzerne, with only one dissenting vote declared

That the name and the abilities of Senator Matthew Stanley Quay as an organizing and untiring leader of the party in state and nation, and for true and consistent Republicanism, and for the best interests of the United States, entitle him to the support and confidence of every Republican.

The Republicans of Lycoming

We have the highest confidence in the ability and integrity of the Hon. Matthew Stanley Quay who as chairman of the Republican national committee thwarted the treacherous organization of the city of New York and its attempt to secure the presidency of the United States. We also indorse the wise and able course of Senator Quay and recognize and appreciate the value of his services to the Republican party and its principles and we most emphatically denounce the unprincipled malevolent and untruthful attacks made upon his personal and political character as assaults not only upon the man but upon the party and its distinguished representative.

The following resolution was adopted by the county convention of Wyoming

That we with satisfaction the disposition on the part of the Democracy of Pennsylvania to make no presidential issue at the coming election, but to make the campaign of this year turn entirely upon the Hon. Matthew Stanley Quay, and that the campaign of 1892 in this state shall be conducted upon the issue that he and his friends have made, and we are unalterably opposed to the introduction of any other issue in the campaign.

That we recognize in the Hon. Matthew Stanley Quay a statesman of the highest order, a leader of men, and a true friend of the people, and we will support him for reelection to the United States senate.

The Republican county committee of Juniata, at the meeting which preceded the popular vote on June 4 upon the United States senatorship, passed resolutions which declared

The desperate efforts of the unscrupulous Democratic leaders in New York in 1888 to defeat General Harrison by base frauds and corruption were triumphantly thwarted by the matchless skill and brilliant leadership of M. S. Quay we therefore desire to express our admiration and approval of his labor for the success of the party because not only was the election of General Harrison thereby secured, but a Republican congress was also elected, whereby it was made possible to place on our statute books the incomparable McKinley bill and other needed legislation and we also note with satisfaction the popular approval of his public record which is evidenced wherever the question has been submitted to a direct vote of the party

Across other counties have passed similar resolutions, all of them denunciatory of the partisan attacks made upon Senator Quay, and it is confidently predicted that the counties yet to speak will do so in no uncertain tones, and that they will be fully in accord with the overwhelming sentiment prevailing throughout the state.

As a fitting climax to the spontaneous and unanimous expressions of opinion in the score of counties which have already spoken, the Republicans of the commonwealth at large assembled in state convention at Harrisburg April 20, adopted the following resolution without a dissenting vote

The earnest public and party services of Matthew Stanley Quay entitle him to the thanks and gratitude of the Republicans of Pennsylvania.

This is the voice of the Republican party of Pennsylvania.

—For a nice dish of oysters, clams on the half shell or a nice lunch or meal of any kind go to Howard Whitson the only restaurant in Smethport. Two doors below the Chautauqua House.

The New Silks.

The new silks are the most beautiful that have ever been produced. The richness and quality of the goods are perfect, and the designs are exquisite. Many of the new silks are reproductions of the rich brocades of the last century, and are of the most elaborate description. Others are of the most delicate and dainty character, and are suitable for young girls' wear. Many of the new silks are in combination with velvet, and are very handsome. Some of the new silks are in combination with velvet, and are very handsome. Some of the new silks are in combination with velvet, and are very handsome.

The Correct Skirt.

In the accompanying illustration is shown the correct skirt which London dressmakers are recommending for all autumn. It has a graduated flounce and will require as much satin for the jacket and

FULL SKIRT OF THE CORRECT SKIRT

the other for the skirt. It is believed that this skirt will be extensively adopted for all another fabrics.

This skirt is usually trimmed with lace or guipure around the hem, a deep silk frill beneath the flounce is an improvement. It is most simple to make and as it is sewn from the flounce is roughly trimmed in accordance with the present fashion but no difficulty will be found in cutting off the small rows thus reducing it to walking length. It can be cut to fit any figure.

The Latest French Fashions.

The latest French notion is that the skirts and bodices of smart gowns should be made of different materials, the skirt never to match the bodice, but the reverse.

Velvet is using beautiful ribbons with crepe stripes for trimming hats.

Never has the choice in ribbons been so great as this season.

Silk makes the sleeves full, but not very high, on the shoulders and pitch low, tight cuffs to the elbow nearly all the bodices finish inside the skirt with an embroidered corselet over which a velvet or a satin waistband fastened under the arm at the side with a jeweled bow.

Attention Farmers

A car load of choice timothy and clover seed just received at

W. D. GALLUP'S.

—For fine tobacco, cigars, etc., go to Emil Thamm's.

OUR YOUNG FOLKS

CHIMPANZEE AND ORANG

Youthful Joe Succeeds the Late Lamented Sally Jack the Baby

To most of our readers who have ever had an opportunity of visiting the London Zoo do not need to be told that the late Sally was one of the wisest and best mannered apes ever placed on exhibition. She belonged to that species of ape which of all the brute creation approaches nearest in form to the human species. Since her death her place has been vacant until recently a new chimpanzee arrived Sally's successor it seems, is not a lady at all—he is only a friend and brother and a youthful one into the bargain. He is a small pale faced chimpanzee [illegible] of 3 or 4

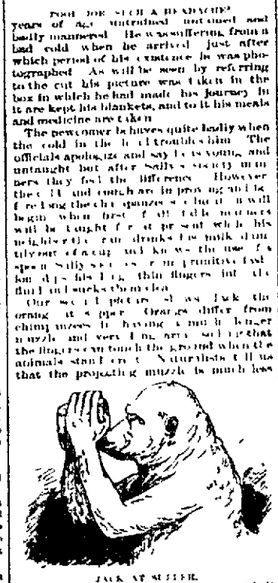

JACK AT SUPPER.

notch in the [illegible] ung than in the adult orang. Therefore we may infer that Jack is quite well advanced in years. His great attention proved him to be well trained also for his age, which in a chimpanzee is less subjected for holding its [illegible] than in chimpanzees.

The name orang is Malayan and signifies man or rational being while outang means [illegible] the woods. The ugly playful ape is by no means a pet to be [illegible] but specimens of the monkey tribe [illegible] chimpanzees are natives of the western portion of Africa and orangs are at home in the forests of Malacca, Cochin China and some islands of that part of the world. Both from their extreme climes greatly shorten the days of these interesting creatures.

Gingerbread Lands

In little boys and little steeds
I met in the land today
The little boys still nothing but lords
The horses nothing but steeds

"Where are you going, my little man
Riding so swiftly by?
"We are going to the gingerbread land
Over the hills and sky."

Then I said I would go and so an article await

Then away we rode gayly, gayly
Across the meadows fair
With the little boys on their prancing steeds
In search of the gingerbread pair.

But I left the little boys
Before the land was won
And I'll never get to the gingerbread land
I know I'm a sorrowful one.

For pair of eyes with a mournful gaze
And faces that never smile
Now I'm told pale Jack and the Jill
Sit lost in the twilight aisle.

The five mail boys and the five big steeds
I have met in my childish day
But I shall see them [illegible] no more
Whatever I may do or say.

Attitudes of the Ant

Like many other insects the ant is very fond of sugar to obtain which he employs a skill that is admirable [illegible] An observer might [illegible] protected his sugar basin from the attention of a number of ants by placing it in the centre of a vessel full of water. To his amazement however he found that they got at the sugar by climbing up the walls of the room to the part of the ceiling that was just over the basin. For this spot they allowed themselves to fall down among the sugar secretly and were carried by the draft past the bowl fell into the surrounding water and [illegible] their lives rather than return empty handed to their mates. [illegible] in the efforts of their mates to get at the sugar in this unusual fashion. The truth of this strong characteristic is considered by the writers of it

Little Queen Wilhelmina

The [illegible] Netherland is not all [illegible] and others may [illegible] in spite [illegible] she may believe the latest amount [illegible] Not very long ago her small majesty had forgot enough to prepare a lesson for Miss Winter her English governess over her games and gambols in the park at The Hague. The punishment for the offense consisted in drawing a map of Europe. When this task was accomplished it appeared that in order to show what was the punishment the youthful sovereign had drawn the country of the [illegible] English government as a tiny dot while the Netherlands had extended into a gigantic kingdom

M. A. WOODBURY,

41 45 Mechanic street, Bradford, Pa.

Our large line of samples have arrived

Boys and Girls Bicycles $20 00 and upwards
Ladies Bicycles 0 50 and upwards
Men's Bicycles 35 00 and upwards

It will pay you to see these machines before buying.

Bargains in Second Hand Safeties

Treasurer's Sale of Unseated Land.

Notice is hereby given that agreeably to the Act of Assembly passed the 24th day of March 1885 entitled "An Act to amend an Act directing the mode [illegible] I [illegible] Land for taxes, etc., the following [illegible] unseated land in McKean county will be exposed to public sale or outcry for arrearages of taxes, in the Court House, in the Borough of Smethport, Pa., on

MONDAY, SEPTEMBER 12th, 1892,

at 10 o'clock, a. m., unless sooner paid.

Annin Township,

Warrant	Acres	Taxes
115	112 W S Brownell	10 07

J. ROGERS, Treas.

Smethport, April 4th, 1892.

FOR SALE.

Four Litters of Pigs, four weeks old the 21st of April

Also Black Minorca Fowls and Eggs.

A. E. STICKLES,
4tr East Smethport, Pa.

Lame Family Medicines Moves the Bowels Each day. Most people need to use it.

—For fine tobacco, cigars, etc., go to Emil Thamm's.

CARTER'S LITTLE LIVER PILLS.

CURE

Sick Headache and relieve all the troubles incident to a bilious state of the system, such as Dizziness, Nausea, Drowsiness, Distress after Eating, Pain in the Side, &c. While their most remarkable success has been shown in curing

SICK

Headache, yet Carter's Little Liver Pills are equally valuable in Constipation, curing and preventing this annoying complaint, while they also correct all disorders of the stomach, stimulate the liver and regulate the bowels. Even if they only cured

HEAD

Ache they would be almost priceless to those who suffer from this distressing complaint; but fortunately their goodness does not end here, and those who once try them will find these little pills valuable in so many ways that they will not be willing to do without them. But after all sick head

ACHE

is the bane of so many lives that here is where we make our great boast. Our pills cure it while others do not.

Carter's Little Liver Pills are very small and very easy to take. One or two pills make a dose. They are strictly vegetable and do not gripe or purge but by their gentle action please all who use them. In vials at 25 cents five for $1. Sold everywhere, or sent by mail.

CARTER MEDICINE CO., New York.

Small Pill. Small Dose. Small Price.

GO TO

ROONEY'S MARKET

Wholesale and Retail

—FOR A—

Nice Piece of Meat

Fresh, Salt or Smoked

—FOR—

FRESH & SALT FISH

—AND FOR ALL—

FRUITS AND VEGETABLES

I will also pay the highest price for

STOCK AND HIDES

CALL AND SATISFY YOURSELF

Nearly opposite Catholic church Main st

J. F. ROONEY.

A Piano SENT on trial

WE PAY FREIGHT

If you do not keep it.
We think you will keep it.
It pleases everybody.
It is an *honest* piano.
It is the WING Piano.

You may have a preference for some other make. Still you are a reasoning creature, and open to conviction, no doubt.

The question is too important to be settled without due thought. *Years* of satisfaction or of regret come with a piano. Does it *wear well?* The WING Piano does. "*Look* before you leap."

Whatever piano you buy, there are piano secrets you ought to know. Our *free* book tells them. Send a postal card for it. It may help you to buy a different piano. We take that risk. We also tell you the nearest dealer where you can *see* a WING Piano. It is worth *looking at*. So is the price. WING & SON, 245 Broadway, New York.

GLEASON & LEMMLER

Dealers in and Manufacturers of

HARNESS

OF EVERY STYLE AND CHARACTER

Which they will sell at the

LOWEST RATES.

They also keep a full supply of

Saddles, Blankets; Whips, Etc.

Also a large and complete invoice of

TRUNKS & VALISES

Which they propose to sell at manufacturers' prices. Call and examine our stock and prices and become satisfied that it is a waste of time to look elsewhere for goods we sell. We are sure no one goods as low as any house west of New York for quality.

GLEASON & LEMMLER.

Smethport, Pa., March 13, 1891

We are sole agents of the above Suspenders.

Groceries and Provisions and the Best Brands of Flour in the Market.

V. KLAPENBACH,

MERCHANT TAILOR.

Cor. King and Fulton Sts., Smethport.

Keeps an assortment of English and French goods on hand from which to select. Suits will be made up in the latest and most approved styles, and entire

SATISFACTION :-: GUARANTEED

CONFECTIONERY -:- AND -:- FRUITS!

My present stock of fine candies surpasses any heretofore shown in this section and embraces all the finer as well as cheaper grades. Among the novelties may be mentioned

BON-BON BOXES, FINE CRYSTALIZED FRUITS,

French Mixed in 5-pound Boxes—Very Fine,

Chocolate Creams of all kinds, etc. Also a complete stock of

Foreign and Domestic Fruits, Nuts, Etc.

Everything in the line of Gents' Hemstitched Linen Handkerchiefs, Silk Handkerchiefs too numerous to mention Mufflers, Collars and Cuffs, and the largest line of Neckwear to be found in the city. I am Headquarters for

TOBACCO AND CIGARS

Cigar Holders Cigar Cases, Cigarette Cases, Match Safes, in fact everything in the Smokers line

GOODS AND PRICES TO SUIT ALL.

GEO. A. BACKUS.

Opposite Court House, Main Street, Smethport.

BROWNELL BROS.,

SMETHPORT, PA.,

Announce to the people of Smethport and vicinity that their stock is now complete and embraces many

Novelties in Every Department,

Designed for the

EVERY-DAY-TRADE.

OUR PRELUDE DEPARTMENT is supplied with all the leading brands of Canned and Bottled Good including fruits, vegetables, meats soups, etc.

OUR DRY GOODS DEPARTMENT embraces all the latest fabrics in Dress Goods, White Goods, Table Linens, Damasks &c.

OUR SHOE DEPARTMENT can not be beat. Fine Shoes for Ladies' Misses and Children a wear. Also Men's Youths' and Boys Boots and Shoes of every description.

We have also in stock a full line of Hats and Caps, Gents Furnishing Goods, Gloves and Mittens

We have in stock a full line of Flats and

CARPETS!

We are now receiving our spring stock of carpets, fresh from the looms, elegant designs and patterns, and bought just at the right time—when wool was the lowest it has been for twenty-five years. We will give our customers the advantage of this low price and make it an object for any person wanting carpets to come many miles. Before purchasing call and examine.

FURNITURE & CARPET CO
Smethport Pa

T. H. PURTLE

General Blacksmithing,

CARRIAGE AND WAGGON WORK.

WATER ST., SMETHPORT, PA.

Having bought out the carriage and wagon making business of John Serratin, I am now prepared to do all work in the above lines.

CARRIAGE PAINTING A SPECIALTY!

Repairing in all its branches promptly done by the aid of competent workmen. I am able to turn out first class work at moderate prices.

Agent for Edmund's Celebrated Hoof Repeller, a positive cure for contracted feet. A reward of $500 will be paid for any case of contraction that cannot be cured by the use of this contrivance.

AGENTS WANTED

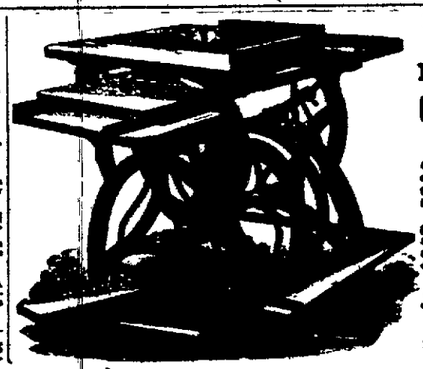

HAND

FOOT POWER

Circular Saw.

Iron Frame, Steel Shafts and Arbor Machine Cut Gears, Counter of Table made of Iron.

Send for Catalogue giving full Description and Prices of our Hand and Foot Power Machinery.

J. H. HARSTON & CO.

Station A.

BOSTON, - MASS

TIME TABLE.

Trains leave Smethport for Lewis Run, Kane, Bradford, Rochester and Buffalo as follows:

BUFFALO EXPRESS, ... 9:20 A. M.
BUFFALO MAIL, ... 2:30 P. M.

Train leaving Smethport at 2:30 p. m. connects at Kinzua with K. & B. for Bradford at Olean with Buffalo Express for Salamanca, Salamanca City and Pittsburg.

For Clermont, Johnsonburg, and points north:

CLERMONT MAIL, ... 7:35 A. M.
CLERMONT ACCOMMODATION, ... 12:30 P. M.
KANE A. L. ..... 7:40 P. M.

Clermont Mail connects through to Johnsonburg.

Get Time Tables giving full information from A. B. WOOD, Ticket Agent, Smethport.
E. ELLIS, General Supt.
J. A. FELLOWS, Gen. Pass'r. & Tk. Agt. Buffalo, N. Y.

Bradford, Bordell and Kinzua R. R. Co.

Direct lines between the Bradford and Elk county, Clarion and Jefferson oil fields.

TIME TABLE IN EFFECT NOV. 1st, 1891.

WEST'WARD				EAST'WARD
P.M.	A.M.		STATIONS	A.M.	P.M.
4 15	10 30		ar. Bradford Jr.	9 00	2 30
4 20	10 35		Kinzua Jc.	8 55	2 25
4 30	10 45		East City	8 45	2 15
4 45	10 55		Kinfield	8 34	2 04
4 50	11 00		Duke Center	8 30	2 00
4 55	11 10		Kinfield	8 20	1 50
			K. B. & L. R. R.		
5 15	11 30		Orrs	7 50	1 30
5 25	11 40		Little Genesee	7 40	1 20
5 45	11 50		Lv. Bolivar, Ar	7 30	1 00
5 50	12 00		Allegany Jc.	7 25	1 00
6 45	1 00		Ar Wellsville Lv	6 30	12 00
P.M.	A.M.			A.M.	P.M.
P.M.	A.M.		STATIONS	A.M.	P.M.
5 35	9 35	7 30	ar. Bradford Jr.	7 15	10 30
5 40	9 40	7 35	Kinzua Jc.	7 10	10 25
5 50	9 50	7 45	Alton	7 00	10 15
6 00	10 00	8 00	Davis	6 47	10 02
6 10	10 10	8 10	Johnsons	6 37	9 52
6 15	10 15	8 15	Lewis Run	6 32	9 47
6 40	10 40	8 40	Smethport	6 05	9 20
6 45	10 45	8 45	Mt. Jewett	6 00	9 15
7 15	11 15	9 15	Kane	5 30	8 45

JNO. C. McKENNA, Superintendent.

Buffalo, Rochester & Pittsburg Railway.

THE SHORT LINE

Between Buffalo, Rochester, Salamanca, Bradford, Kinzua, DuBois, Punxsutawney and the Coal and Lumber Regions of Pennsylvania.

On and after Nov 29d, 1891, passenger trains will leave Bradford and Mt. Jewett, daily except Sunday as follows:

LEAVE BRADFORD—EAST BOUND

8.15 a. m.—Buffalo & Rochester Express—for Salamanca, Kinzua Jc., Corydon, Ceres, Bolivar, Machias, Gainesville, Silver Springs, Warsaw, LeRoy and Rochester.

2.50 p. m.—Mail—For Salamanca, Kinzua Jc., Spring ville, Cuba, Belfast, Machias, Gainesville, Silver Springs, Warsaw, LeRoy, and Rochester.

5.50 p. m.—Buffalo Express—Sundays only—For Limestone, Carrollton, Salamanca, Kinzua Jc., Springville, Cuba and Belfast.

LEAVE MT JEWETT—SOUTH-BOUND

8.37 a.m.—Accommodation—For Johnsonburg, Ridgway, Brockwayville, DuBois and Punxsutawney.

2.00 p. m.—Mail—For Johnsonburg, Ridgway, Brockwayville DuBois and Punxsutawney.

6.40 p. m.—Accommodation—For Johnsonburg, Ridgway Brockwayville, DuBois and Punxsutawney.

Through Mile Tickets, good for passage between all stations, at two cents per mile.

For time tables and full information call on or address any of the agents, or

H. LUDLINGTON, General Manager, Buffalo, N. Y.
J. P. THOMPSON, Gen'l Passenger Agent, Rochester N. Y.
C. W. BARTLETT, Gen'l Superintendent, Bradford, Pa.

COUDERSPORT & PORT ALLEGANY Railroad

Time Table, taken effect Monday June 6 1891

AR. EAST'D			STATIONS.	LV WEST'D		
A.M.	P.M.	P.M.		A.M.	P.M.	P.M.
11 45	6 10	1 50	Coudersport	8 30	1 30	7
11 01	5 56	1 34	Pine Creek	8 45	1 45	7
10 50	5 45	1 23	Hammond	8 58	1 58	8
10 35	5 30	12 57	Fish Basket	9 20	2 20	8
10 20	5 15	12 42	Olmstead	9 35	2 35	9
10 05	5 00	12 26	Mina	9 50	2 47	9
10 04	4 51	12 21	Knowlton	9 55	2 57	9
9 50	4 36	12 06	Roulette	10 10	3 12	10
9 40	4 25	11 56	Pomeroy Bridge	10 23	3 25	10
9 14	3 57	11 30	Burtville	10 51	3 54	11
9 00	3 45	11 16	Corydon	11 05	4 08	11
8 40	3 25	10 51	Port Allegany	11 30	4 30	12

Trains run on eastern standard time.

B. A. McCLURE, Sup't

PENNSYLVANIA RAILROAD

PHILADELPHIA & ERIE DIVISION TIME TABLE, In effect Dec. 13, 1891

TRAINS LEAVE EMPORIUM JUNCTION

EASTWARD

9.25 a. m.—Train 4, daily except Sunday for Renbury, Harrisburg and intermediate stations, arriving at Philadelphia 4.50 p. m., New York 9.35 p. m., Baltimore 6.45 p. m., Washington 7.40 p. m. Pullman Parlor and Sleeping cars from Williamsport and passenger coaches from Kane to Philadelphia.

2.55 p. m.—Train 6, daily except Sunday, for Harrisburg and intermediate stations, arriving at Philadelphia 4.50 a. m., New York 9.35 a. m. Pullman sleeping cars from Harrisburg to Philadelphia and New York. Philadelphia passengers can remain in sleeper undisturbed until 7.30 a. m.

9 10 p. m.—Train 4, daily for Sunbury Harrisburg and intermediate stations arriving at Philadelphia 6.50 a. m. New York 9.35 a. m. Baltimore 6.45 a. m. Washington 7.40 a. m. Pullman sleeping cars from Erie and Williamsport to Philadelphia and passenger coaches from Erie to Philadelphia. Passengers sleeper for Baltimore and Washington can remain undisturbed until Washington 8.10 a. m. Harrisburg

WESTWARD

9.15 a. m.—Train 1, daily except Sunday for Ridgway, DuBois, Clearfield and intermediate stations, Canandaigua, Geneva, Rochester and Buffalo.

10.30 a. m.—Train 3, daily for Erie and intermediate stations.

7.05 p. m.—Train 11 daily except Sunday for Kane and intermediate stations.

THROUGH TRAINS for EMPORIUM JUNCTION FROM THE EAST AND SOUTH

Train 11 leaves Philadelphia 8.35 a. m. daily except Sunday, arriving at Emporium Junction 2.30 p. m.

Train 11 leaves Philadelphia 8.35 a. m. Washington 9.40 a. m. Baltimore 11.00 a. m. daily except Sunday, arriving at Emporium Junction 2.30 p. m. with Pullman Parlor car from Philadelphia to Williamsport and passenger coaches to Kane.

Train 5, leaves New York 9.00 p. m. Philadelphia 11.50 p. m. Washington 10.50 p. m. Baltimore 12.05 a. m., daily arriving at Emporium Junction 8.30 a. m., with Pullman Parlor sleeping cars from Philadelphia to Erie and from Washington and Baltimore to Williamsport and passenger coaches from Philadelphia to Erie.

JOHNSONBURG RAILROAD

Daily except Sunday

NORTH	STATION
A M Lv	
10 00	Ridgway
10 10	Johnsonburg
10 16	Glen Hazel
10 19	Straight
10 24	Instanter
10 30	Smith's Run
10 37	Weedville
10 45	Clermont.

Connections are made with train 1, for Johnsonburg at 10.16 a. m. for Ridgway and intermediate points, arriving at Erie at 2.05 p. m. also at Ridgway with train 4, leaving Ridgway at 5.25 p. m. for Philadelphia, New York Baltimore and Washington.

L. B. A. E. POOR, Gen'l Manager. J. E. WOOD Gen'l Passenger A